

KING DESIGN INDUSTRIAL CO., LTD.

VIBRATION TEST LABORATORY

4F, NO. 3, Lane 270, Pei Shen Road Sec. 3,
Shen Keng Dist., New Taipei City, 222, Taiwan, R.O.C
TEL: 886-2-2662-5100 FAX: 886-2-2662-3094

http://www.kdi.tw
http://www.vibration.com.tw
E-mail:service@kdi.tw

TESTING / INSPECTION REPORT

REPORT NO : VT-160108-1

COMPANY : AAEON Technology Inc.
ADDRESS : 5F, No.135, Lane 235, Pao Chiao Rd.
Hsin-Tien City, Taipei, Taiwan, R. O. C.
TEL : 886-2-8919-1234
FAX : 886-2-8919-1049
SPECIMEN : VPC-3300S (With SSD)
DATE OF RECEIVED : 2016/01/07
DATE OF TESTED : 2016/01/08

TEST / INSPECTION ITEMS : Vibration Test

REMARKS :

- The laboratory is accredited by ISO/IEC 17025 General Requirements for the Competence of Calibration and Testing Laboratory.
- The results only apply to the device under test.
- This report is 13 pages, and no part of it may be abstracted or reproduced.

Test Engineer : <i>7c kj</i>	
Approval Signatory : <i>2016.1.13 David Lee</i>	Laboratory Head : <i>Hsin Tai Chang</i>

金頓科技

KING DESIGN INDUSTRIAL CO., LTD.

4F, NO. 3, Lane 270, Pei Shen Road Sec. 3,

Shen Keng Dist., New Taipei City, 222, Taiwan, R.O.C

TEL: 886-2-2662-5100 FAX: 886-2-2662-3094

VIBRATION TEST LABORATORY<http://www.kdi.tw><http://www.vibration.com.tw>

E-mail:service@kdi.tw

TESTING / INSPECTION REPORT

TESTING EQUIPMENT :

Vibration Tester : KING DESIGN KD-9363EM-600F2K-50N120,
S/N : KDS11054783
Controller : VCS-913+, S/N : 1312416
Control Accelerometer : Wilcoxon Research WR-777, S/N : 4208
Calibration Date : 2015/11/25

TEST ENVIRONMENT :

Temperature : 25°C (25±10°C)
Relative Humidity : 65% RH (50±25% RH)

SPECIMEN :

Model : VPC-3300S (With SSD)
Quantity : 1 unit

KING DESIGN INDUSTRIAL CO., LTD.

4F, NO. 3, Lane 270, Pei Shen Road Sec. 3,

Shen Keng Dist., New Taipei City, 222, Taiwan, R.O.C

TEL: 886-2-2662-5100 FAX: 886-2-2662-3094

VIBRATION TEST LABORATORY
<http://www.kdi.tw>
<http://www.vibration.com.tw>

E-mail:service@kdi.tw

TESTING / INSPECTION REPORT

TEST SPECIFICATION (1) :

Reference to MIL-STD 810G 514.6 Figure 514.6C-1

Random vibration test (Operating)

Frequency : 10 Hz to 500 Hz

P.S.D. :

Vertical		Transverse		Longitudinal	
Frequency Hz	P.S.D. g ² /Hz	Frequency Hz	P.S.D. g ² /Hz	Frequency Hz	P.S.D. g ² /Hz
10	0.01500	10	0.00013	10	0.00650
40	0.01500	20	0.00065	20	0.00650
500	0.00015	30	0.00065	120	0.00020
rms = 1.04 g		78	0.00002	121	0.00300
		79	0.00019	200	0.00300
		120	0.00019	240	0.00150
		500	0.00001	340	0.00003
		rms = 0.20 g		rms = 0.74 g	

Test Direction : Vertical, Transverse, Longitudinal axis

Test Times : 1 hr (each axis)

Total Test Time : 3 hrs

KING DESIGN INDUSTRIAL CO., LTD.
4F, NO. 3, Lane 270, Pei Shen Road Sec. 3,
Shen Keng Dist., New Taipei City, 222, Taiwan, R.O.C
TEL: 886-2-2662-5100 FAX: 886-2-2662-3094
VIBRATION TEST LABORATORY
<http://www.kdi.tw>
<http://www.vibration.com.tw>
E-mail:service@kdi.tw

TESTING / INSPECTION REPORT

TEST SPECIFICATION (2) :

Reference to MIL-STD 810G 514.6 Figure 514.6E-1

Random vibration test (Non-Operating)

Frequency : 20 Hz to 2,000 Hz

Acceleration : 7.7 g rms

P.S.D. : 0.04 g²/Hz (20 Hz)

: 0.04 g²/Hz (1,000 Hz)

: -6 dB/Oct (2,000 Hz)

Test Axis : X, Y, Z axis

Test Time : 1 hr (Each axis)

Total Test Time : 3 hrs

TEST RESULT :

Describe	PASS	FAIL	Non-Judgment
Function judgment ⁽¹⁾	√	---	---
Appearance check ⁽²⁾	√	---	---
(1)—Booting function was normal after the test.			
(2)—No visible damages were found.			

KING DESIGN INDUSTRIAL CO., LTD.

4F, NO. 3, Lane 270, Pei Shen Road Sec. 3,

Shen Keng Dist., New Taipei City, 222, Taiwan, R.O.C

TEL: 886-2-2662-5100 FAX: 886-2-2662-3094

VIBRATION TEST LABORATORY
<http://www.kdi.tw>
<http://www.vibration.com.tw>

E-mail:service@kdi.tw

TESTING / INSPECTION REPORT

Testing photos (Operating)

Tester

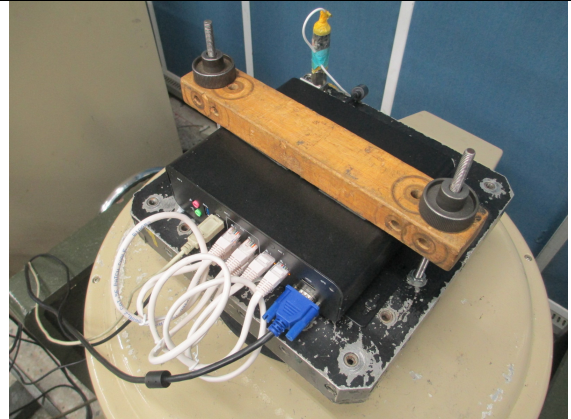
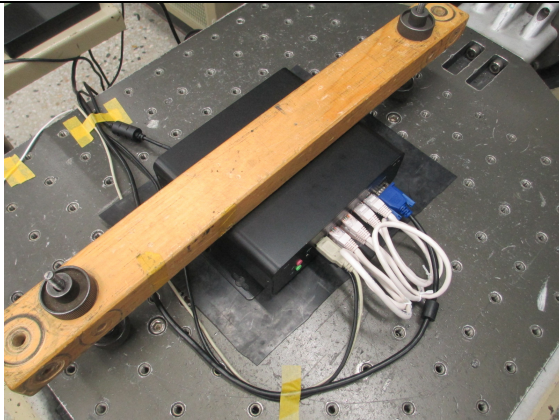
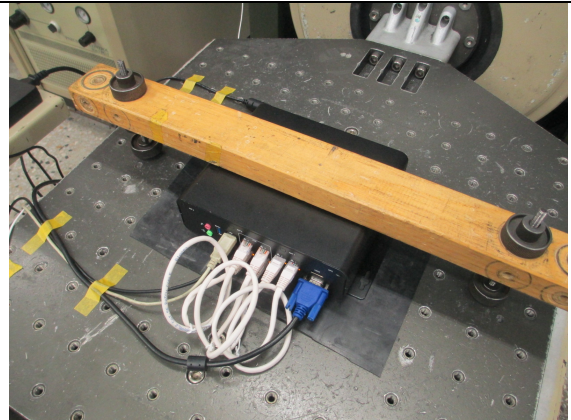
Z

X

Y

TESTING / INSPECTION REPORT

Testing photos (Non-Operating)

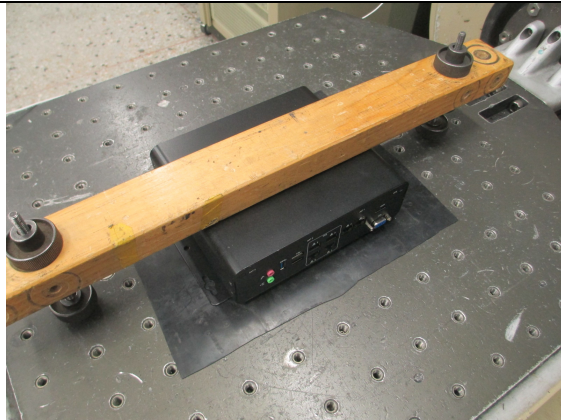
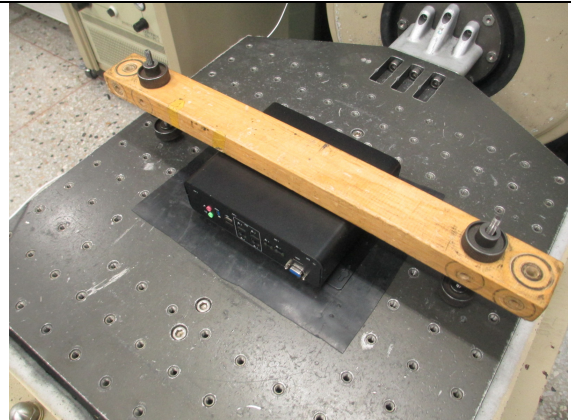
Tester

Z

X

Y

KING DESIGN INDUSTRIAL CO., LTD.

4F, NO. 3, Lane 270, Pei Shen Road Sec. 3,

Shen Keng Dist., New Taipei City, 222, Taiwan, R.O.C

TEL: 886-2-2662-5100 FAX: 886-2-2662-3094

VIBRATION TEST LABORATORY

<http://www.kdi.tw>

<http://www.vibration.com.tw>

E-mail:service@kdi.tw

TESTING / INSPECTION REPORT

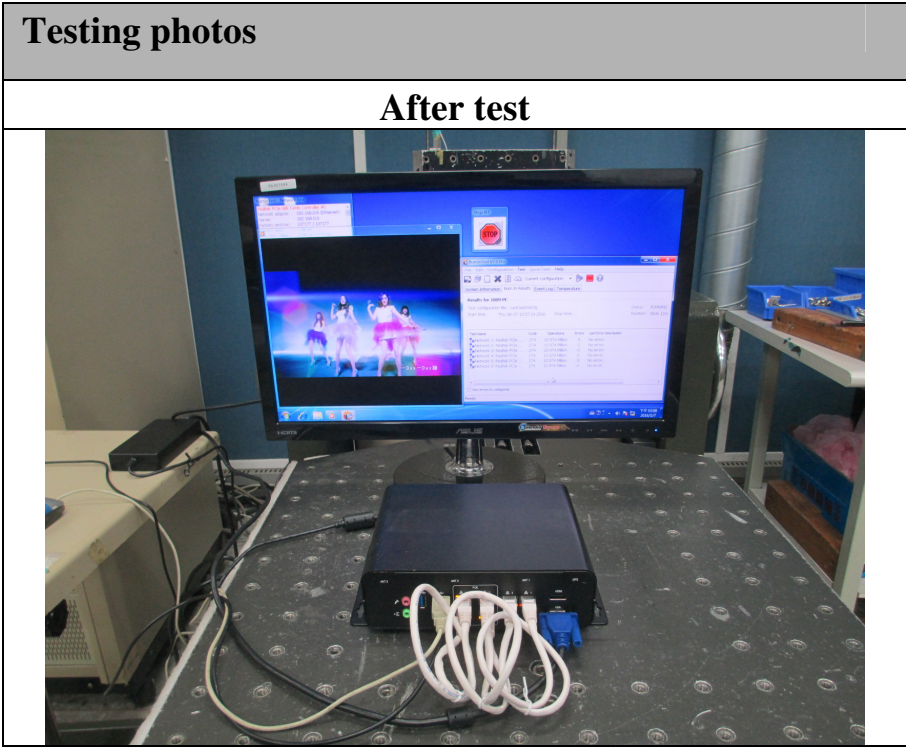

Vertical



Level: 100.00 %

Velocity Pk: 174.9 mm/s

Remaining: 00:00:00

Drive Pk: 0.538V

Control RMS: 1.060 g

Total Elapsed: 01:01:58

Est. Disp. : 3.666 mm Pk-Pk

Target RMS: 1.045 g

Full Level Elapsed: 01:00:00

Transverse

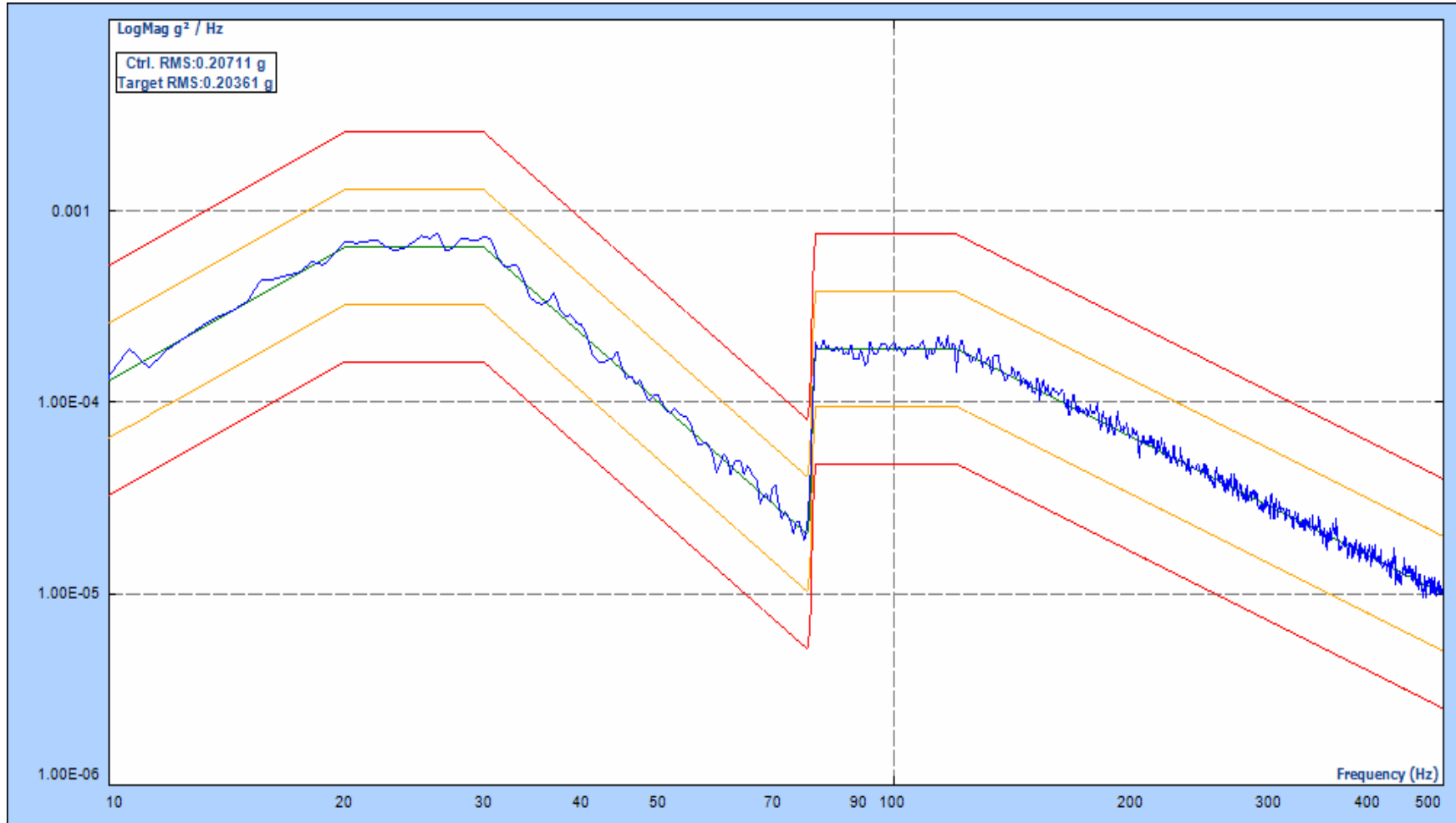

Level: 100.00 %

Velocity Pk: 27.07 mm/s

Remaining: 00:00:00

Drive Pk: 0.142V

Control RMS: 0.207 g

Total Elapsed: 01:02:01

Est. Disp. : 0.480 mm Pk-Pk

Target RMS: 0.203 g

Full Level Elapsed: 01:00:00

Longitudinal

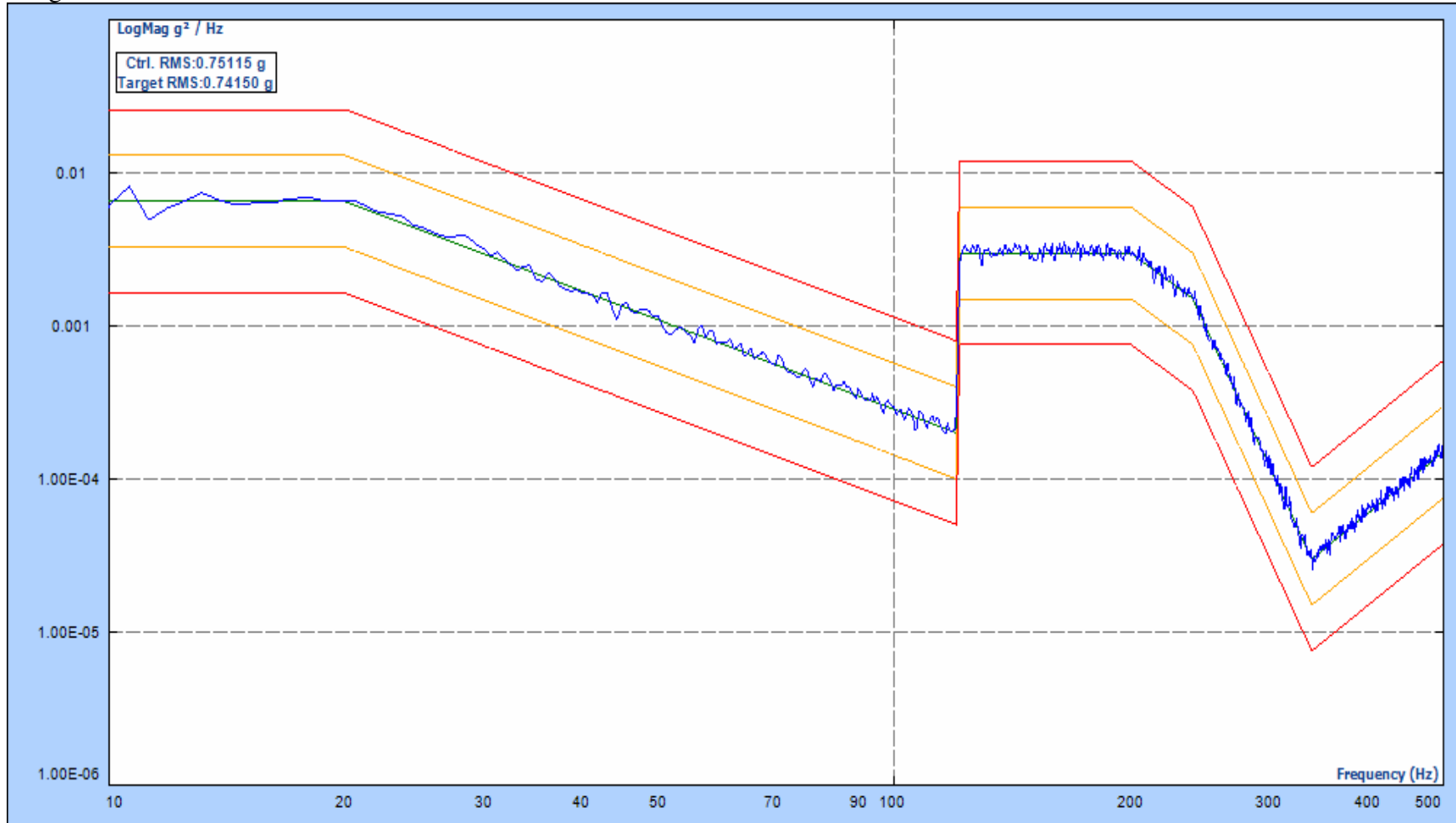

Level: 100.00 %

Velocity Pk: 102.2 mm/s

Remaining: 00:00:00

Drive Pk: 0.513V

Control RMS: 0.751 g

Total Elapsed: 01:02:09

Est. Disp. : 2.255 mm Pk-Pk

Target RMS: 0.741 g

Full Level Elapsed: 01:00:00

X axis

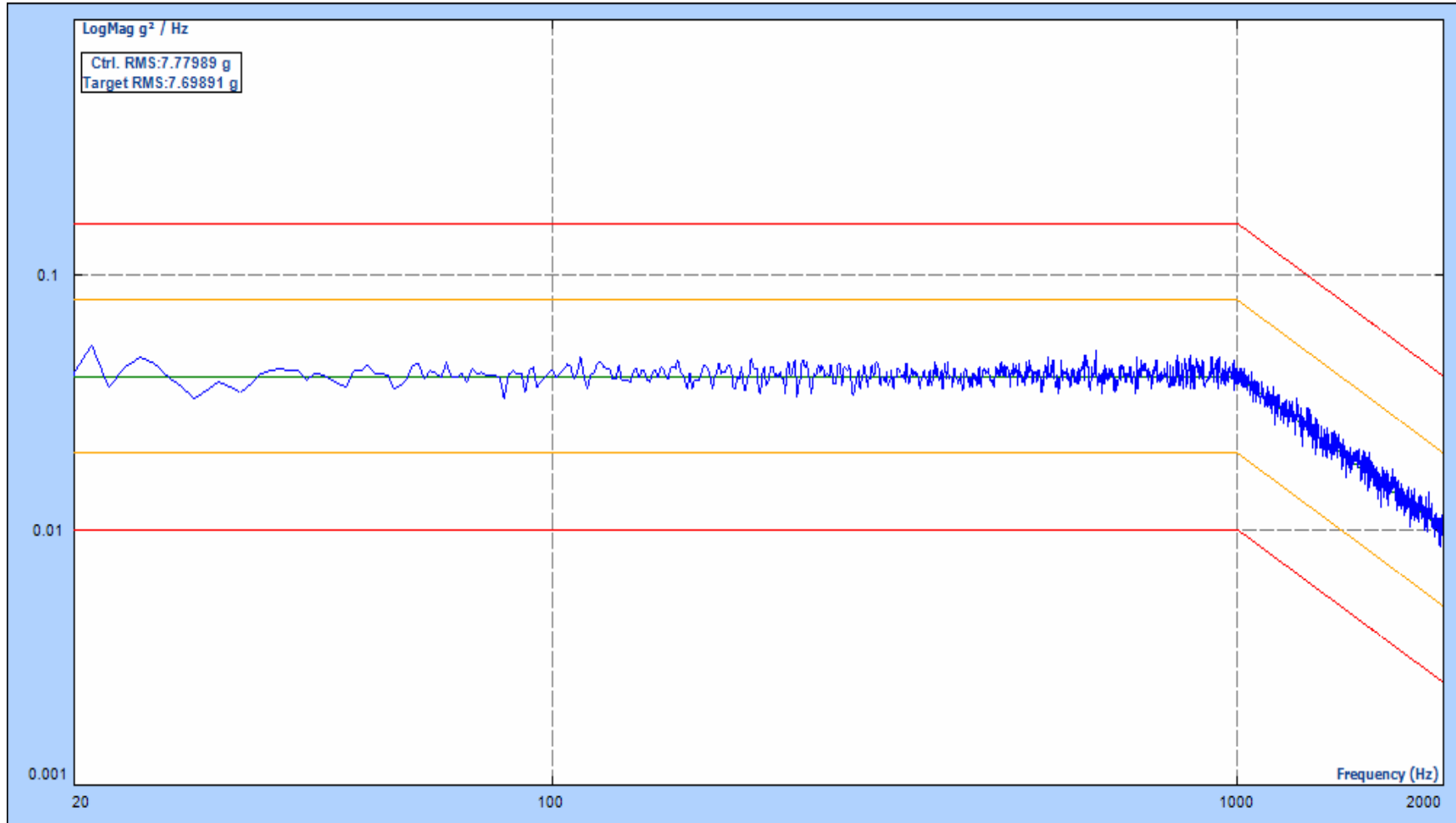

Level: 100.00 %

Velocity Pk: 214.0 mm/s

Remaining: 00:00:00

Drive Pk: 3.818V

Control RMS: 7.780 g

Total Elapsed: 01:01:34

Est. Disp. : 2.070 mm Pk-Pk

Target RMS: 7.698 g

Full Level Elapsed: 01:00:00

Y axis

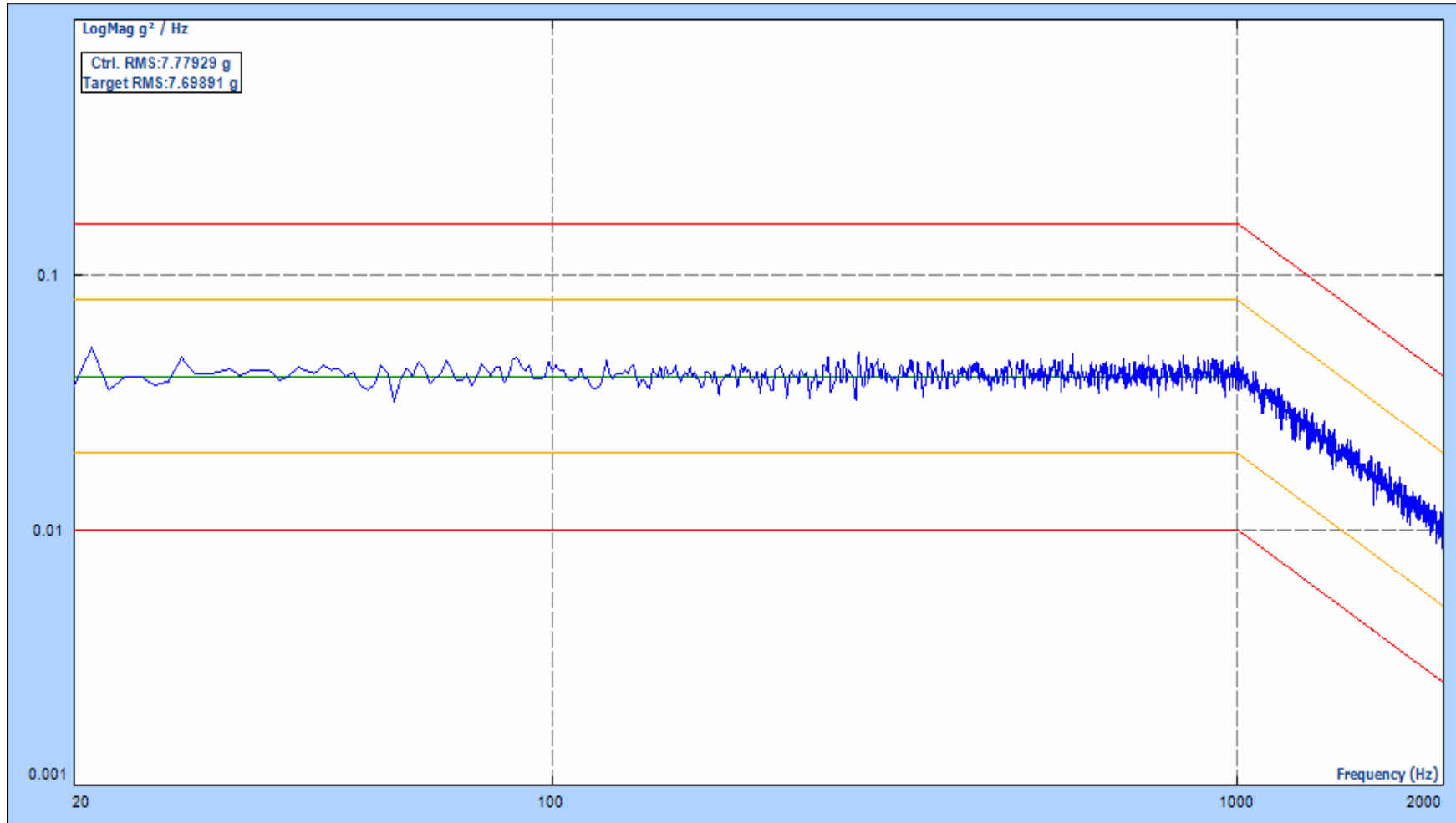

Level: 100.00 %

Velocity Pk: 214.0 mm/s

Remaining: 00:00:00

Drive Pk: 4.392V

Control RMS: 7.779 g

Total Elapsed: 01:01:33

Est. Disp. : 2.042 mm Pk-Pk

Target RMS: 7.698 g

Full Level Elapsed: 01:00:00

Z axis

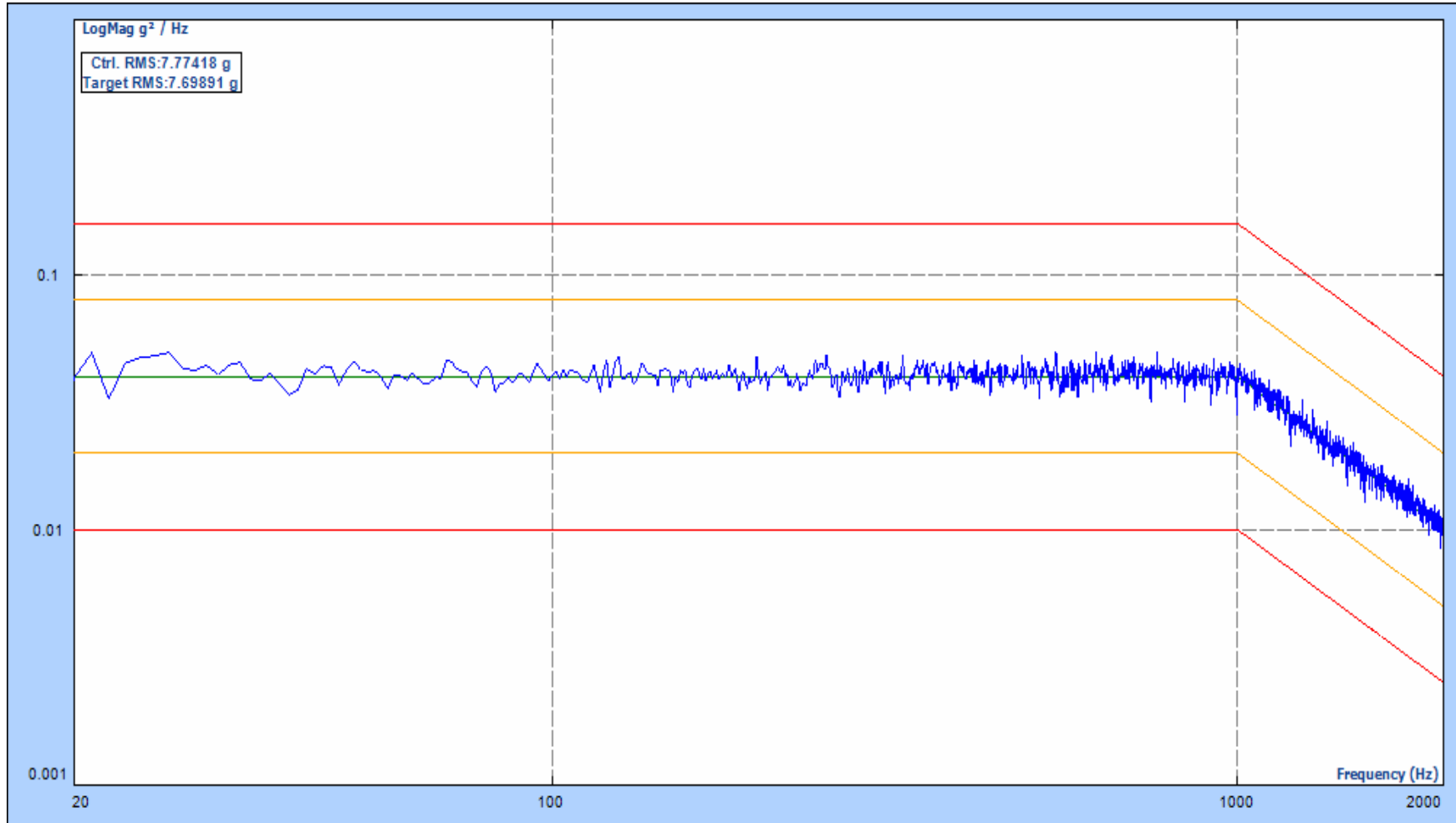

Level: 100.00 %

Velocity Pk: 216.4 mm/s

Remaining: 00:00:00

-END-

Drive Pk: 2.594V

Control RMS: 7.774 g

Total Elapsed: 01:01:26

Est. Disp. : 2.088 mm Pk-Pk

Target RMS: 7.698 g

Full Level Elapsed: 01:00:00