

Test Report

Number : TWNH00017787S1

Applicant: AAEON Technology Inc.
5F, No.135, Lane 235, Pao Chiao Rd.,
Hsin-Tien City, Taipei, Taiwan,
R.O.C

Date : Jun 02, 2010

This is to Supersede
Report No. TWNH00017787
Dated Jun 01, 2010

Sample Description:

One (1) unit of submitted sample said to be:
Item Name : Rugged Tablet Computer
Item No. : RTC-1000AS
Quantity : 1 unit
Date Sample Received: May 26, 2010
Date Test Started : May 27, 2010

Tests Conducted:

As requested by the applicant, for details please refer to attached pages.

Conclusion:

<u>Test Sample</u>	<u>Standard</u>	<u>Result</u>
Submitted Sample	Vibration Test - With reference to ASTM 4169-99 and MIL-STD-810F Method 514.5	See test conducted

Authorized by:
On Behalf of Intertek Testing Services
Taiwan Limited



Paul Yu
Director

Intertek Testing Services Taiwan Ltd.

8F., No. 423, Ruiguang Rd., Neihu District, Taipei 11492, Taiwan, R.O.C.

全國公證檢驗股份有限公司

11492台北市內湖區瑞光路423號8樓

Tel: (+886-2) 6602-2888 · 2797-8885 Fax: (+886-2) 6602-2410

Attention is drawn to the terms and conditions printed overleaf.

Number: TWNH00017787S1

Test Conducted

Vibration Test

Test Equipment:

Equipment : Vibration Shaker
Manufacturer : Shinken
Model Number : G-9235
Date of Calibration : Oct. 26, 2009

Equipment : Vibration Shaker
Manufacturer : Shinken
Model Number : G-0220N
Date of Calibration : Oct. 26, 2009

Laboratory Ambiance Condition:

Temperature : 15 ~ 35 °C
Humidity : 25 ~ 75 %RH

Reference Document:

The test was performed with reference to ASTM 4169-99 and MIL-STD-810F Method 514.5.

Peripheral Setup Diagram:

- Sample Size: 1 unit
- Setup Photo:
Test 1

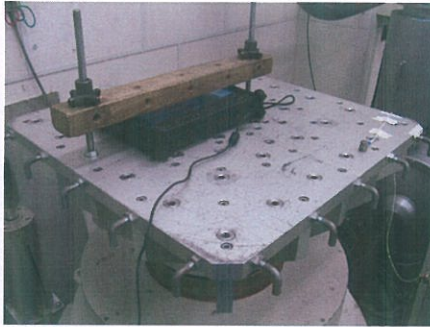

Z axis



Y axis



X axis

Number: TWNH00017787S1

Test Conducted

Vibration Test

Test 2

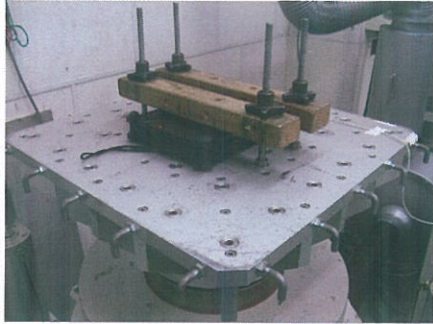

Z axis

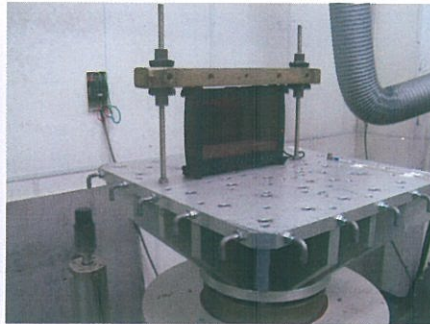

Y axis



X axis

Test 3

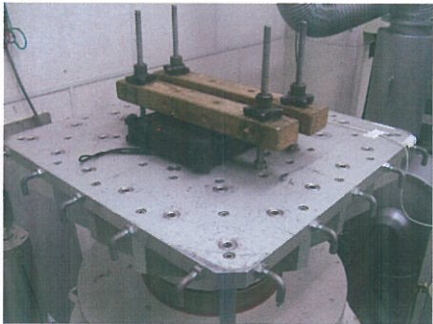

Z axis

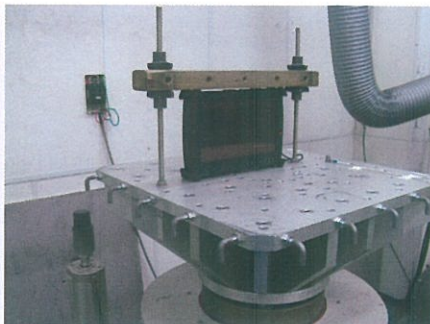

Y axis



X axis



Number: TWNH00017787S1

Test Conducted

Vibration Test

Test Condition:

Test 1

- Pulse Shape: Random wave
- Operating (input electrical power to operate during the test)
- Frequency Range: 1 Hz to 200 Hz
- Acceleration: 0.52 Grms
- Duration: 90 minute/axis
- Direction: Z, Y and X axes
- Spectrum:

Frequency (Hz)	PSD (G ² /Hz)
1	0.00005
4	0.01
16	0.01
40	0.001
80	0.001
200	0.00001

Test 2

- Pulse Shape: Sine wave
- Non operation test
- Frequency Range: 5 Hz to 500 Hz
- Duration: 30 minute/axis
- Direction: Z, Y and X axes
- Spectrum:

Frequency (Hz)	Displacement (mm)	Acceleration (G)
5	5.1	-
14	5.1	2
33	0.91	2
51.2	0.91	-
500	-	5

Test Conducted

Vibration Test

Test 3

- Pulse Shape: Random wave
- Non operation test
- Frequency Range: 20 Hz to 2000 Hz
- Acceleration: 7.69 Grms
- Duration: 60 minute/axis
- Direction: Z, Y and X axes
- Spectrum:

Frequency (Hz)	PSD (G ² /Hz)	Slope (dB/Oct)
20	0.04	-
1000	0.04	-
2000	-	-6

Test Procedure:

- Check the sample's appearance before the test.
- Install the sample on testing table and set up testing condition.
- After testing, take off sample from table putting in the storage area.
- Observe the sample and record for any visible change after testing.

Summary:

- No visible damage was found after the test.
- Functional electrical test is performed by the applicant per applicant's request.



Intertek Testing Services Taiwan Ltd.
8F., No. 423, Ruiguang Rd., Neihu District,
Taipei 11492, Taiwan, R.O.C.
全國公證檢驗股份有限公司
11492 台北市內湖區瑞光路423號8樓
Tel: (+886-2) 6602-2888 · 2797-8885
Fax: (+886-2) 6602-2889

Number: TWNH00017787S1

Test Conducted

Vibration Test

-Test profile:
Test 1
Z axis

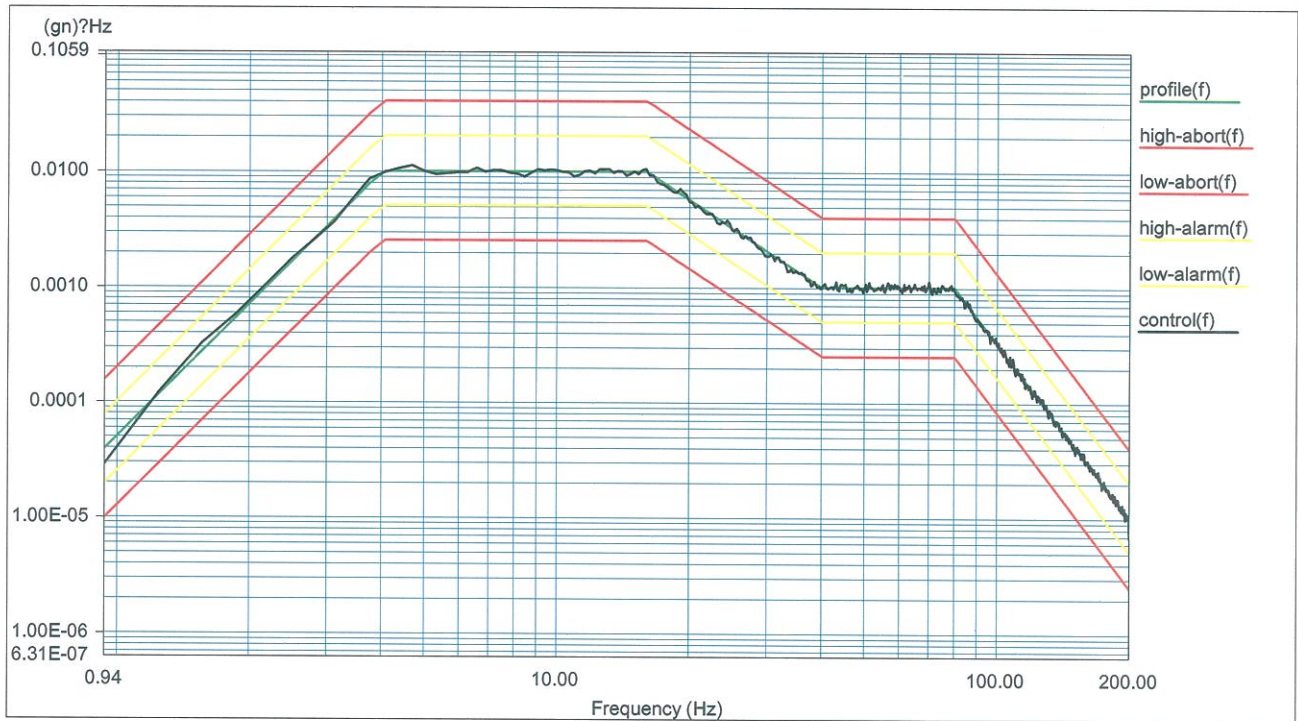

Level:100 %
Control RMS:0.514529 gn
Full Level Elapsed Time:01:29:58
Lines:800
Frame Time:3.200000 Seconds
Demand RMS:0.515759 gn
Remaining Time:00:00:00
DOF:300
dF:0.312500 Hz
Data saved at 10:49:46 AM, Thursday, May 27, 2010
Report created at 10:49:52 AM, Thursday, May 27, 2010



Intertek Testing Services Taiwan Ltd.
8F., No. 423, Ruiguang Rd., Neihu District,
Taipei 11492, Taiwan, R.O.C.
全國公證檢驗股份有限公司
11492台北市內湖區瑞光路423號8樓
Tel: (+886-2) 6602-2888 · 2797-8885
Fax: (+886-2) 6602-2889

Number: TWNH00017787S1

Test Conducted

Vibration Test

-Test profile:
Test 1
Y axis

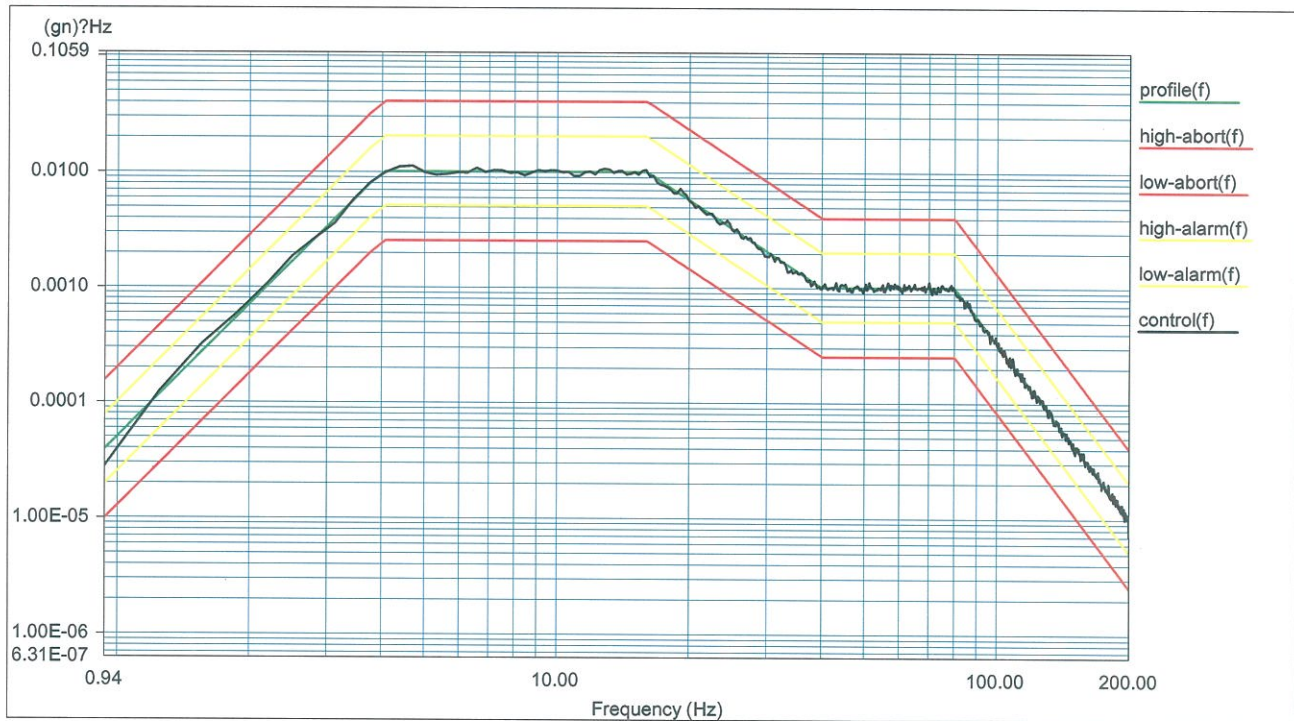

Level:100 %
Control RMS:0.514600 gn
Full Level Elapsed Time:01:29:58
Lines:800
Frame Time:3.200000 Seconds
Demand RMS:0.515759 gn
Remaining Time:00:00:00
DOF:300
dF:0.312500 Hz
Data saved at 12:56:50 PM, Thursday, May 27, 2010
Report created at 12:57:05 PM, Thursday, May 27, 2010

Number: TWNH00017787S1

Test Conducted

Vibration Test

-Test profile:
Test 1
X axis

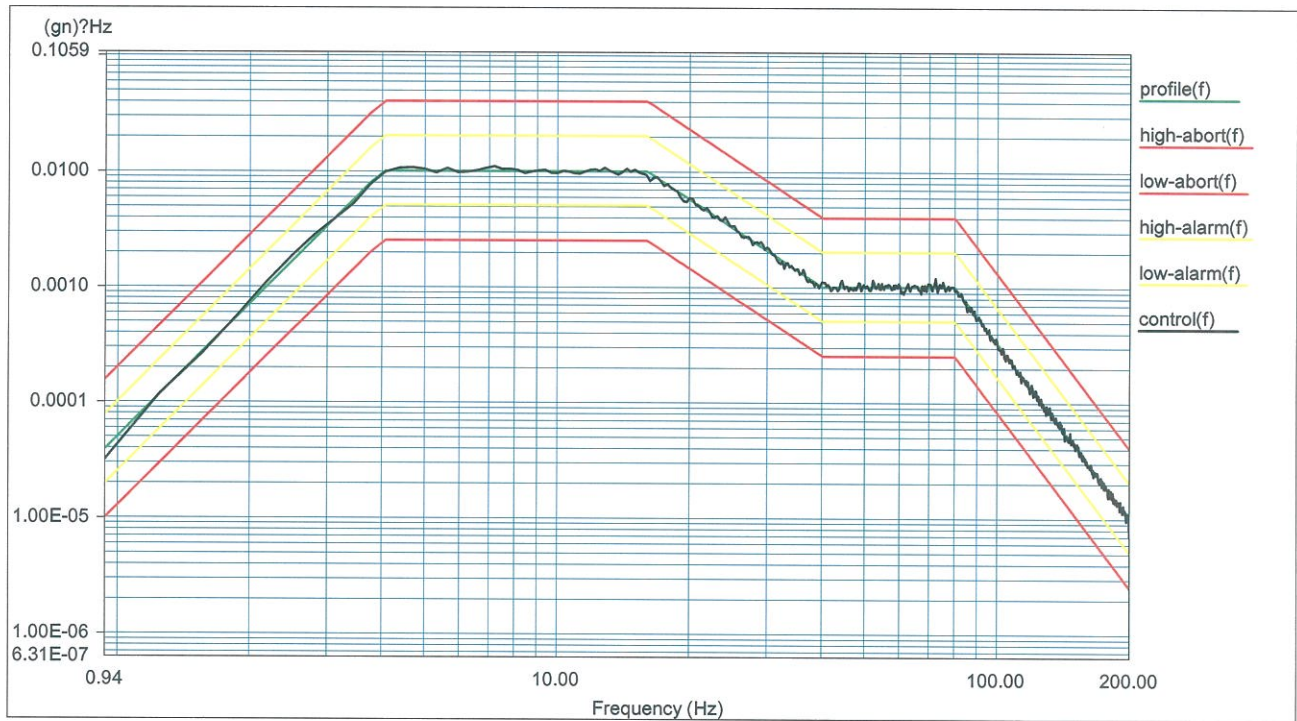

Level:100 %
Control RMS:0.516921 gn
Full Level Elapsed Time:01:29:58
Lines:800
Frame Time:3.200000 Seconds
Demand RMS:0.515759 gn
Remaining Time:00:00:00
DOF:300
dF:0.312500 Hz

Data saved at 03:05:04 PM, Thursday, May 27, 2010
Report created at 03:05:07 PM, Thursday, May 27, 2010



Intertek Testing Services Taiwan Ltd.
8F., No. 423, Ruiguang Rd., Neihu District,
Taipei 11492, Taiwan, R.O.C.
全國公證檢驗股份有限公司
11492 台北市內湖區瑞光路423號8樓
Tel: (+886-2) 6602-2888 · 2797-8885
Fax: (+886-2) 6602-2889

Number: TWNH00017787S1

Test Conducted

Vibration Test

-Test profile:
Test 2
Z axis

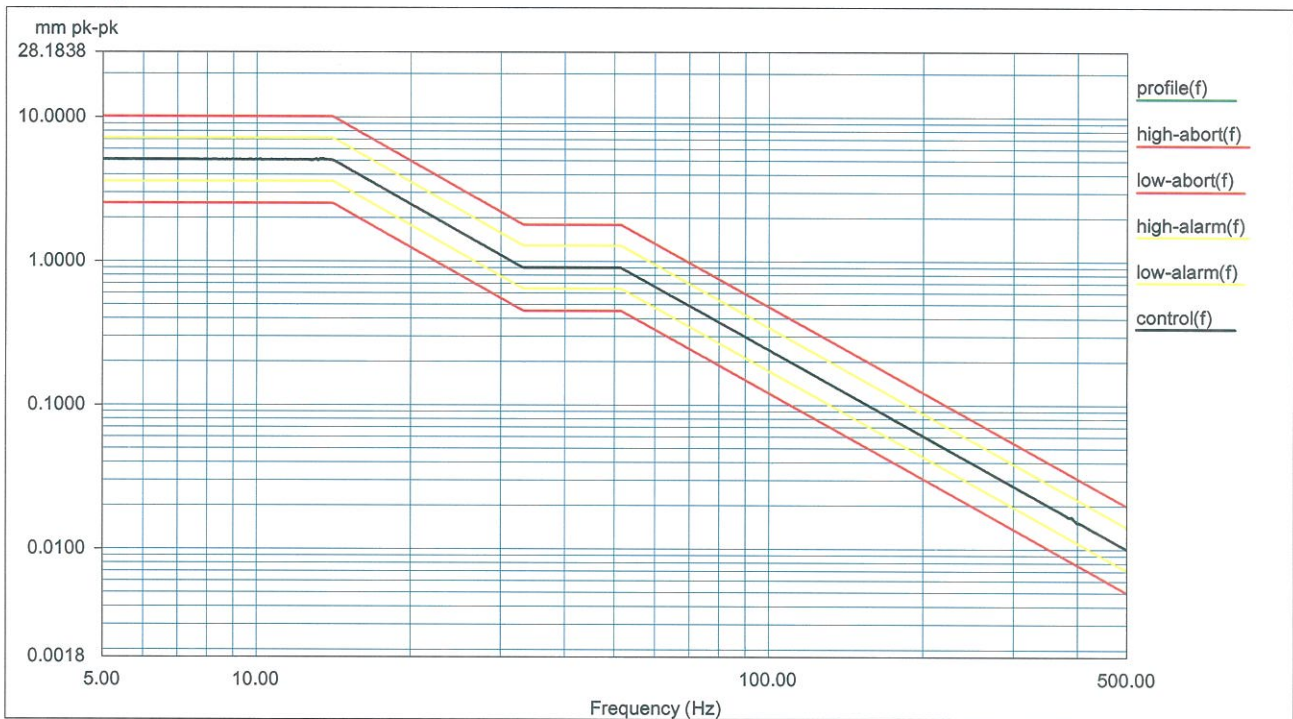

Level:100 %
Control Peak:0.257866 gn
Full Level Time:00:30:00
Sweep Type: Logarithmic
Frequency:5.005914 Hz
Demand Peak:0.256637 gn
Time Remaining:00:00:00
Sweep Rate:0.886 Oct/Min
Data saved at 04:02:24 PM, Thursday, May 27, 2010
Report created at 04:02:25 PM, Thursday, May 27, 2010



Intertek Testing Services Taiwan Ltd.
8F., No. 423, Ruiguang Rd., Neihu District,
Taipei 11492, Taiwan, R.O.C.
全國公證檢驗股份有限公司
11492 台北市內湖區瑞光路423號8樓
Tel: (+886-2) 6602-2888 · 2797-8885
Fax: (+886-2) 6602-2889

Number: TWNH00017787S1

Test Conducted

Vibration Test

-Test profile:
Test 2
Y axis

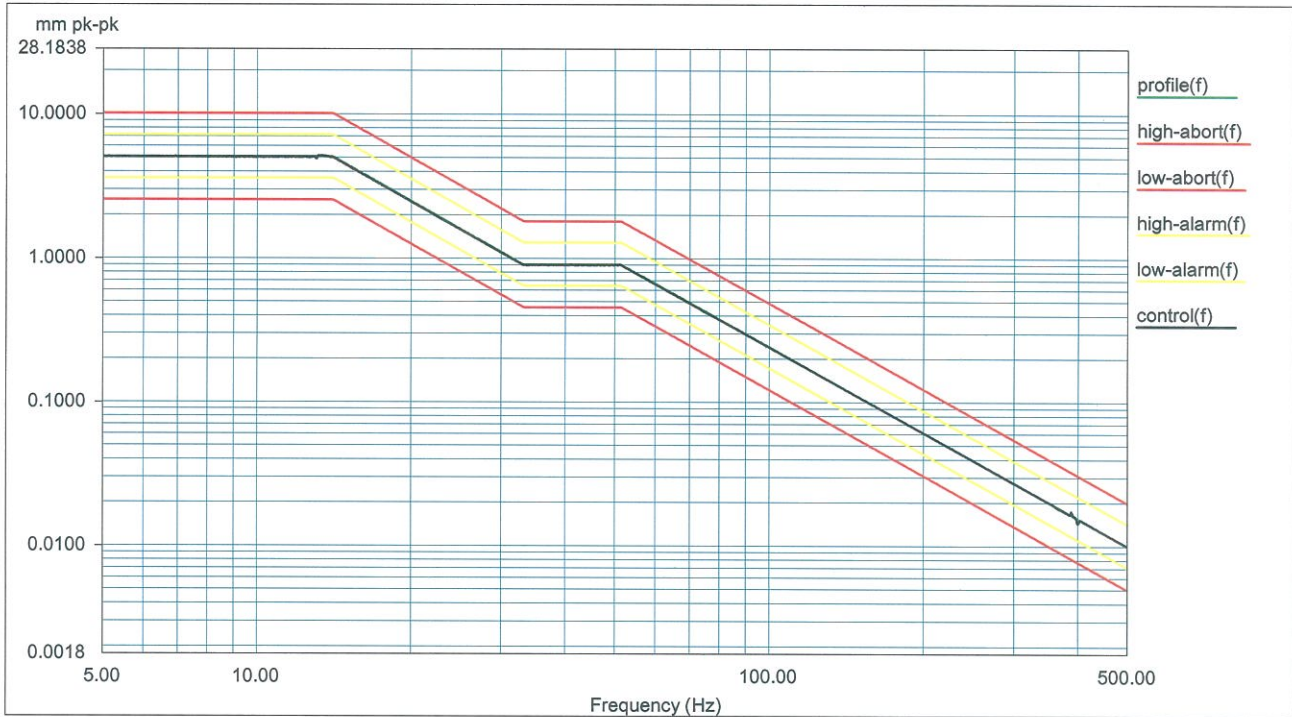

Level:100 %
Control Peak:0.255986 gn
Full Level Time:00:30:00
Sweep Type: Logarithmic
Frequency:5.005914 Hz
Demand Peak:0.256637 gn
Time Remaining:00:00:00
Sweep Rate:0.886 Oct/Min
Data saved at 05:09:34 PM, Thursday, May 27, 2010
Report created at 05:09:35 PM, Thursday, May 27, 2010



Intertek Testing Services Taiwan Ltd.
 8F., No. 423, Ruiguang Rd., Neihu District,
 Taipei 11492, Taiwan, R.O.C.
 全國公證檢驗股份有限公司
 11492 台北市內湖區瑞光路423號8樓
 Tel: (+886-2) 6602-2888 · 2797-8885
 Fax: (+886-2) 6602-2889

Number: TWNH00017787S1

Test Conducted

Vibration Test

-Test profile:
 Test 2
 X axis

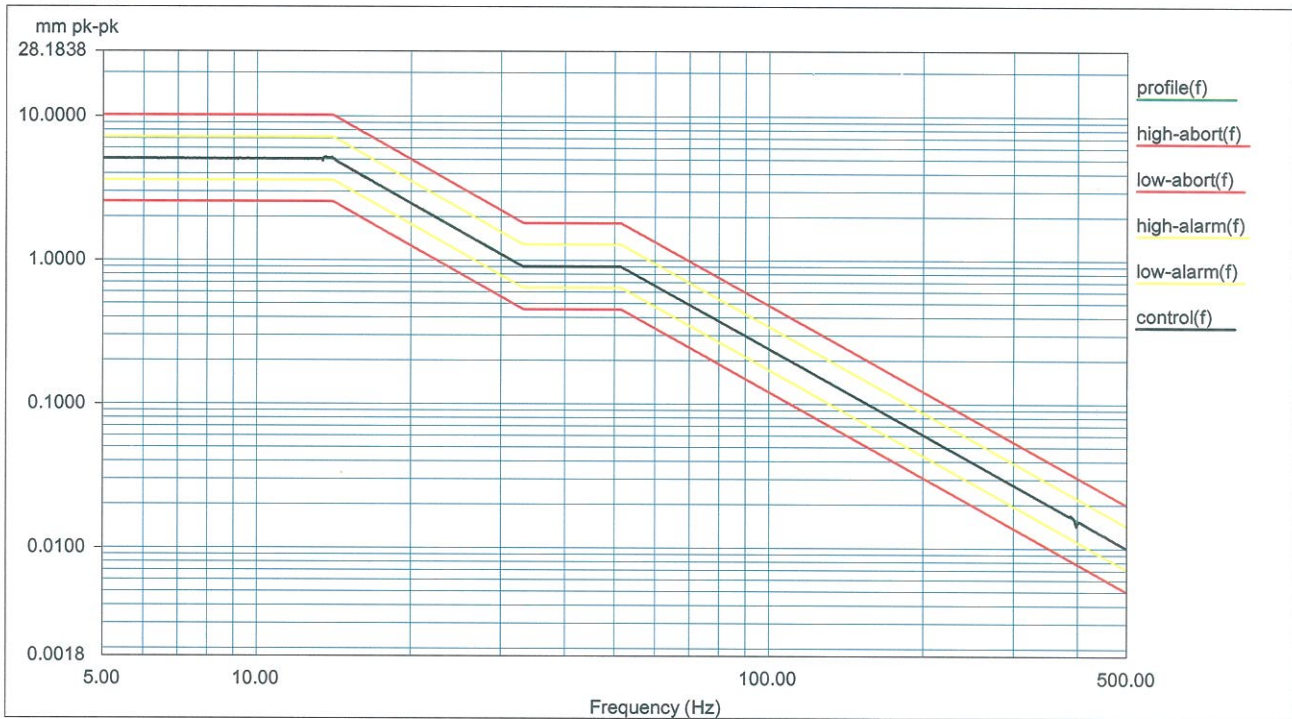

Level:100 %
 Control Peak:0.257342 gn
 Full Level Time:00:30:00
 Sweep Type: Logarithmic
 Frequency:5.003180 Hz
 Demand Peak:0.256637 gn
 Time Remaining:00:00:00
 Sweep Rate:0.886 Oct/Min
 Data saved at 04:37:24 PM, Thursday, May 27, 2010
 Report created at 04:37:25 PM, Thursday, May 27, 2010



Intertek Testing Services Taiwan Ltd.
8F., No. 423, Ruiguang Rd., Neihu District,
Taipei 11492, Taiwan, R.O.C.
全國公證檢驗股份有限公司
11492 台北市內湖區瑞光路423號8樓
Tel: (+886-2) 6602-2888 · 2797-8885
Fax: (+886-2) 6602-2889

Number: TWNH00017787S1

Test Conducted

Vibration Test

-Test profile:
Test 3
Z axis

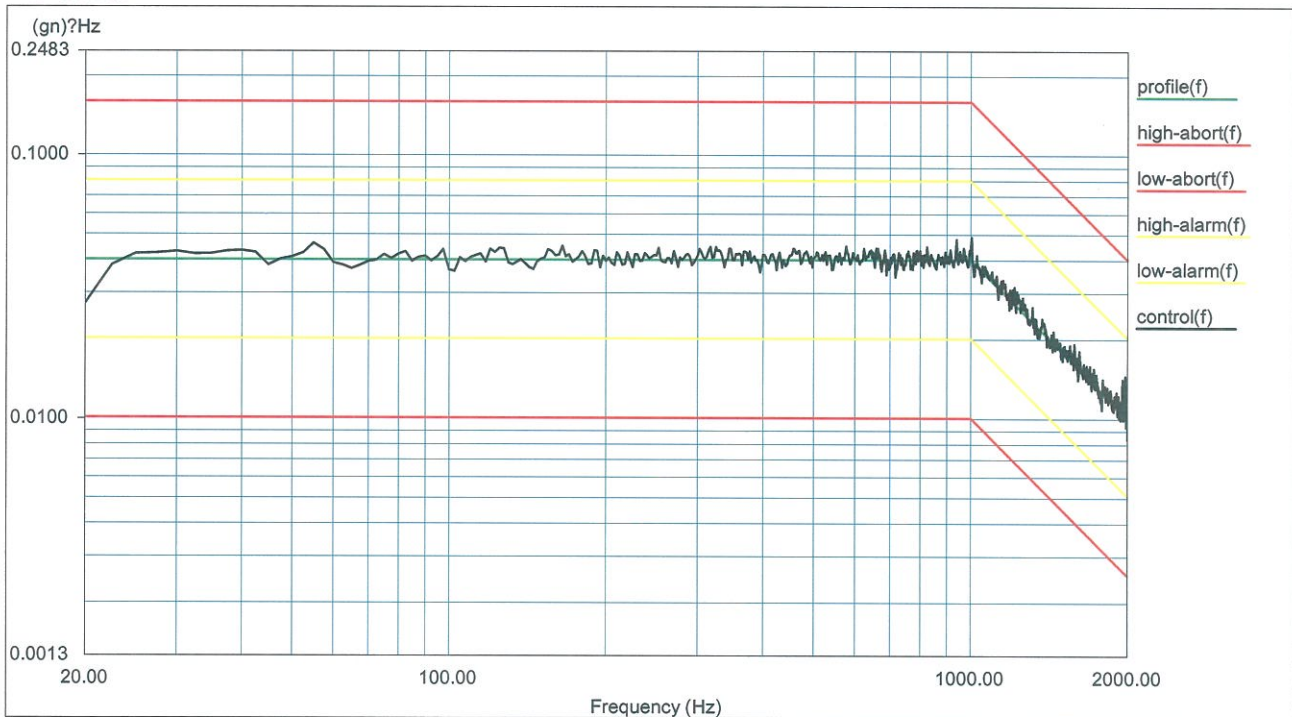

Level:100 %
Control RMS:7.805436 gn
Full Level Elapsed Time:01:00:00
Lines:800
Frame Time:0.400000 Seconds
Demand RMS:7.699163 gn
Remaining Time:00:00:00
DOF:300
dF:2.500000 Hz
Data saved at 04:09:26 PM, Friday, May 28, 2010
Report created at 04:09:32 PM, Friday, May 28, 2010



Intertek Testing Services Taiwan Ltd.
8F., No. 423, Ruiguang Rd., Neihu District,
Taipei 11492, Taiwan, R.O.C.
全國公證檢驗股份有限公司
11492 台北市內湖區瑞光路423號8樓
Tel: (+886-2) 6602-2888 · 2797-8885
Fax: (+886-2) 6602-2889

Number: TWNH00017787S1

Test Conducted

Vibration Test

-Test profile:
Test 3
Y axis

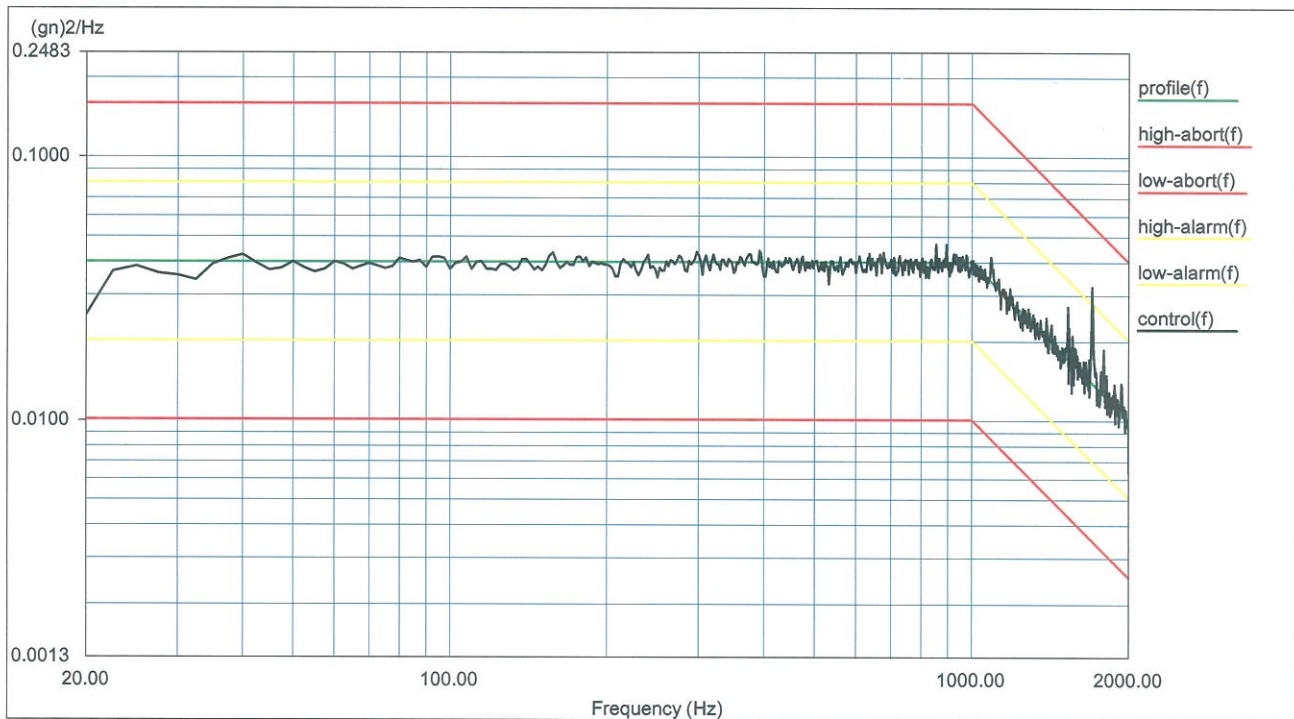

Level:100 %
Control RMS:7.691715 gn
Full Level Elapsed Time:01:00:00
Lines:800
Frame Time:0.400000 Seconds
Demand RMS:7.699163 gn
Remaining Time:00:00:00
DOF:300
dF:2.500000 Hz
Data saved at 05:28:50 PM, Friday, May 28, 2010
Report created at 05:28:51 PM, Friday, May 28, 2010



Intertek Testing Services Taiwan Ltd.
 8F., No. 423, Ruiguang Rd., Neihu District,
 Taipei 11492, Taiwan, R.O.C.
 全國公證檢驗股份有限公司
 11492 台北市內湖區瑞光路423號8樓
 Tel: (+886-2) 6602-2888 · 2797-8885
 Fax: (+886-2) 6602-2889

Number: TWNH00017787S1

Test Conducted

Vibration Test

-Test profile:
 Test 3
 X axis

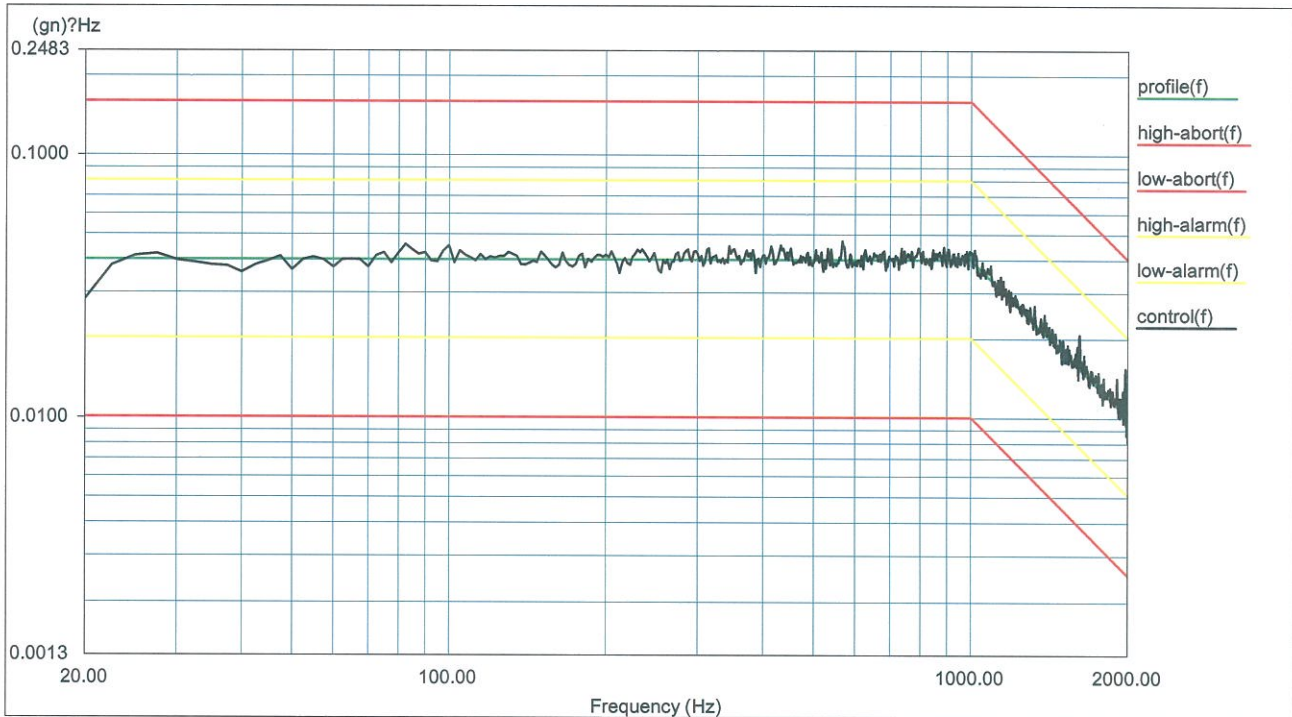

Level:100 %
 Control RMS:7.815464 gn
 Full Level Elapsed Time:01:00:02
 Lines:800
 Frame Time:0.400000 Seconds
 Demand RMS:7.699163 gn
 Remaining Time:00:00:00
 DOF:300
 dF:2.500000 Hz

Data saved at 06:30:53 PM, Thursday, May 27, 2010
 Report created at 06:30:54 PM, Thursday, May 27, 2010

End of report