

KING DESIGN INDUSTRIAL CO., LTD.

4F, NO. 3, Lane 270, Pei Shen Road Sec. 3,

Shen Keng Dist., New Taipei City, 222, Taiwan, R.O.C

TEL: 886-2-2662-5100 FAX: 886-2-2662-3094

VIBRATION TEST LABORATORY<http://www.kdi.tw><http://www.vibration.com.tw>

E-mail:service@kdi.tw

TESTING / INSPECTION REPORT

REPORT NO : VT-170609-1

COMPANY : AAEON Technology Inc.

ADDRESS : 5F, No.135, Lane 235, Pao Chiao Rd.

Hsin-Tien City, Taipei, Taiwan, R. O. C.

TEL : 886-2-8919-1234

FAX : 886-2-8919-1049

SPECIMEN : BOXER-6639M (With SSD)

DATE OF RECEIVED : 2017/06/07

DATE OF TESTED : 2017/06/07

TEST / INSPECTION ITEMS : Vibration Test

REMARKS :

- The laboratory is accredited by ISO/IEC 17025 General Requirements for the Competence of Calibration and Testing Laboratory.
- The results only apply to the device under test.
- This report is 8 pages, and no part of it may be abstracted or reproduced.

Test Engineer :

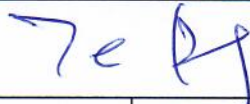

Approval Signatory:

2017.6.14 

Laboratory Head :

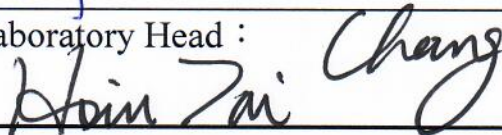

金頓科技實驗室

KING DESIGN INDUSTRIAL CO., LTD.4F, NO. 3, Lane 270, Pei Shen Road Sec. 3,
Shen Keng Dist., New Taipei City, 222, Taiwan, R.O.C
TEL: 886-2-2662-5100 FAX: 886-2-2662-3094**VIBRATION TEST LABORATORY**<http://www.kdi.tw>
<http://www.vibration.com.tw>
E-mail:service@kdi.tw**TESTING / INSPECTION REPORT****TESTING EQUIPMENT :**Vibration Tester : KING DESIGN KD-9363EM-600F2K-50N120,
S/N : KDS11054986
Controller : VCS-913+, S/N : 1312384
Control Accelerometer : Wilcoxon Research WR-777, S/N : 4207
Calibration Date : 2016/11/25**TEST ENVIRONMENT :**Temperature : 27°C (25±10°C)
Relative Humidity : 67%RH (50±20% RH)**SPECIMEN :**Model : BOXER-6639M (With SSD)
Quantity : 1 unit**TEST SPECIFICATION :*****As per applicant's requirement***Random vibration test (Operating)
Frequency : 5 Hz to 500 Hz
Acceleration : 5 g rms
Test Direction : X, Y, Z axis
Test Time : 1 hr (Each axis)
Total Test Time : 3 hrs**TEST RESULT :**

Describe	PASS	FAIL	Non-Judgment
Function judgment ⁽¹⁾	√	---	---
Appearance check ⁽²⁾	√	---	---

(1)—Booting function was normal after the test.

(2)—No visible damages were found.

TESTING / INSPECTION REPORT

Testing photos

Tester



Z axis



X axis

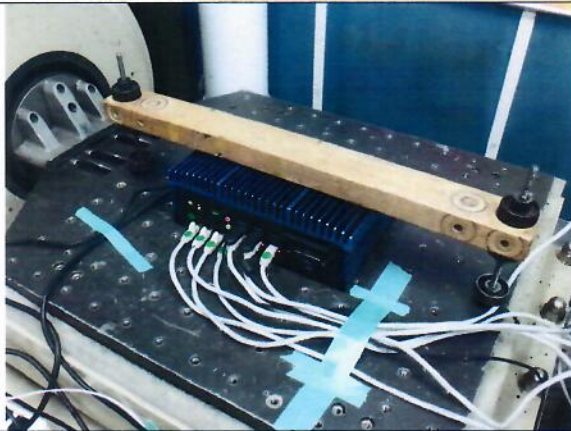

Y axis



TESTING / INSPECTION REPORT

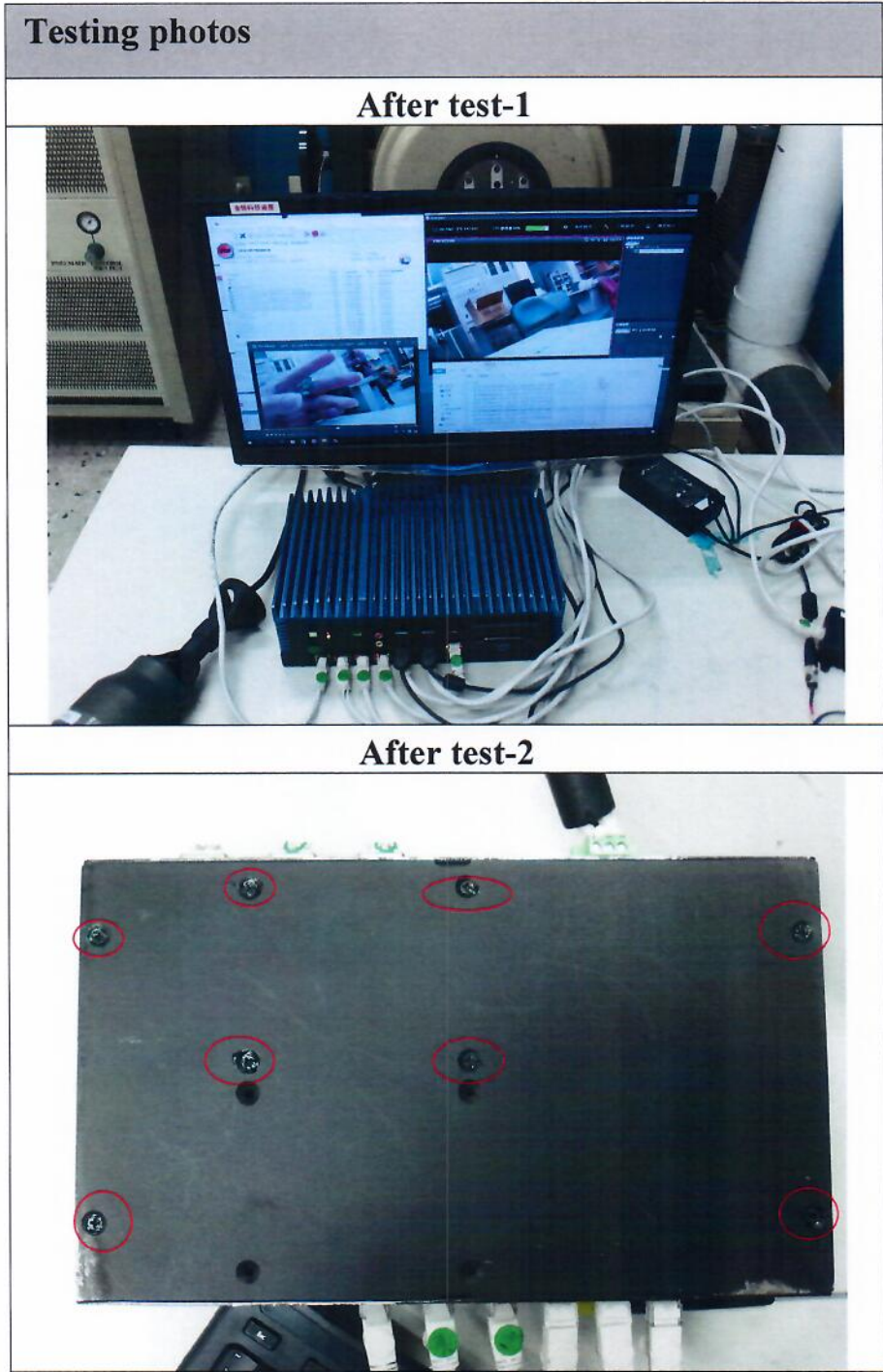

KING DESIGN INDUSTRIAL CO., LTD.

4F, NO. 3, Lane 270, Pei Shen Road Sec. 3,

Shen Keng Dist., New Taipei City, 222, Taiwan, R.O.C

TEL: 886-2-2662-5100 FAX: 886-2-2662-3094

VIBRATION TEST LABORATORY

<http://www.kdi.tw>

<http://www.vibration.com.tw>

E-mail:service@kdi.tw

TESTING / INSPECTION REPORT

Testing photos

After test-3

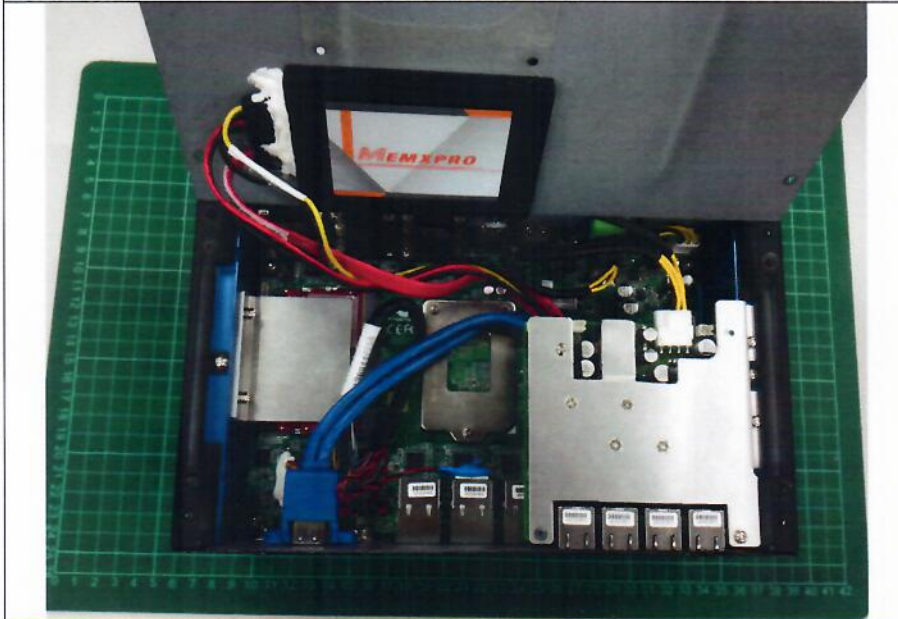

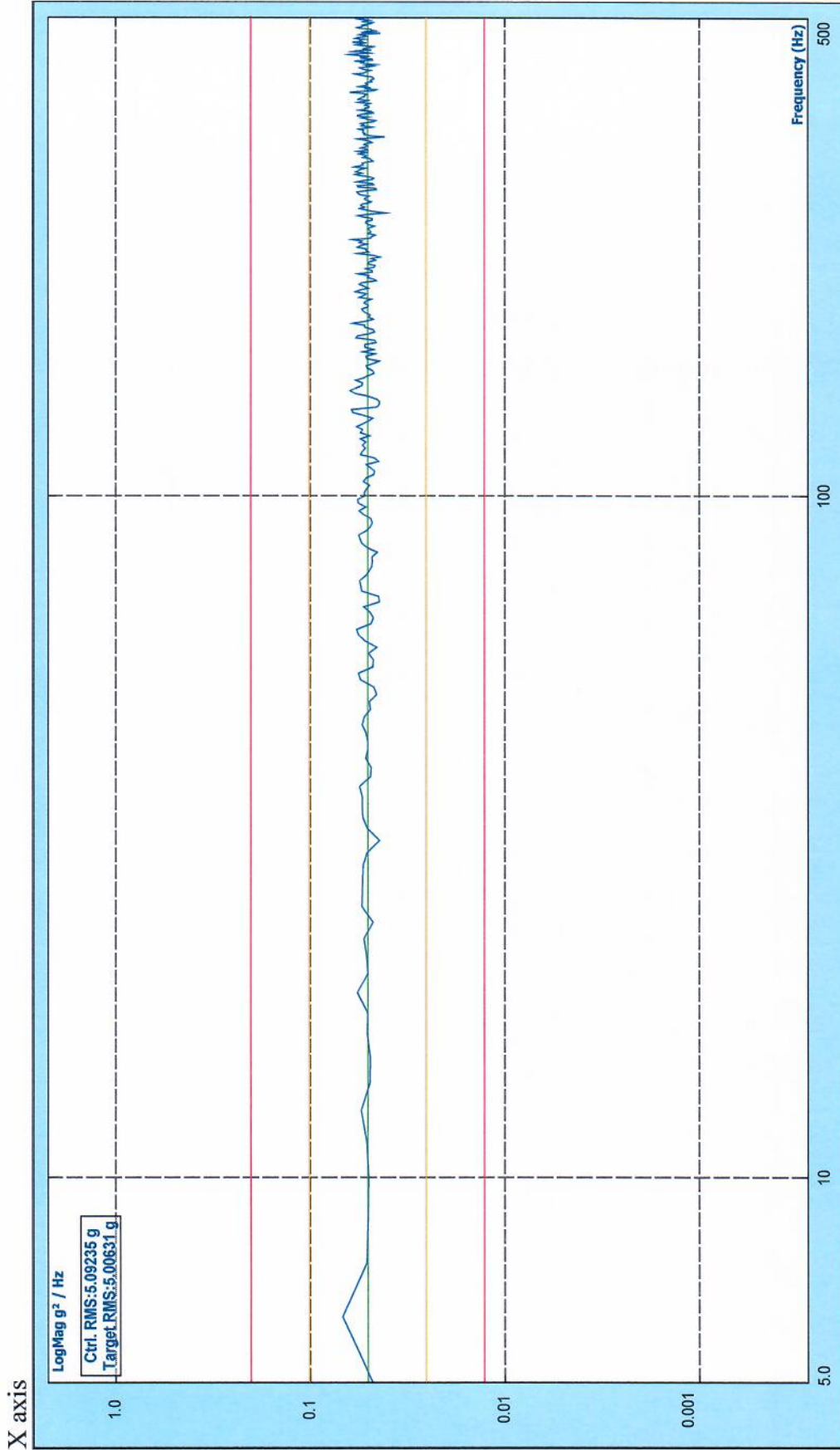

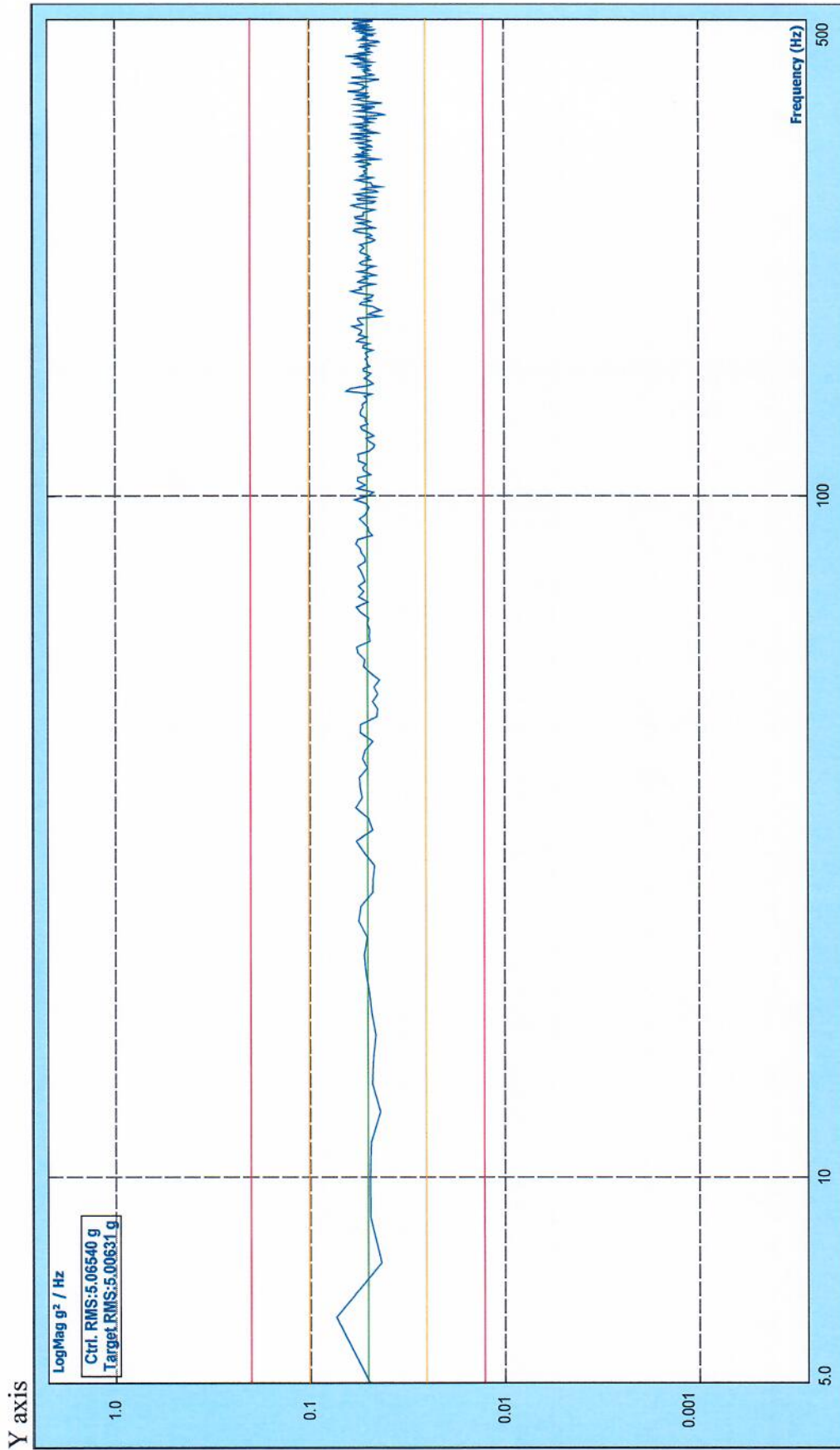

Level: 100.00 %
 Velocity Pk: 0.511 m/s
 Remaining: 00:00:00

Drive Pk: 1.356V
 Control RMS: 5.065 g
 Total Elapsed: 01:01:20

Est. Disp. : 0.022 m Pk-Pk
 Target RMS: 5.000 g
 Full Level Elapsed: 01:00:00

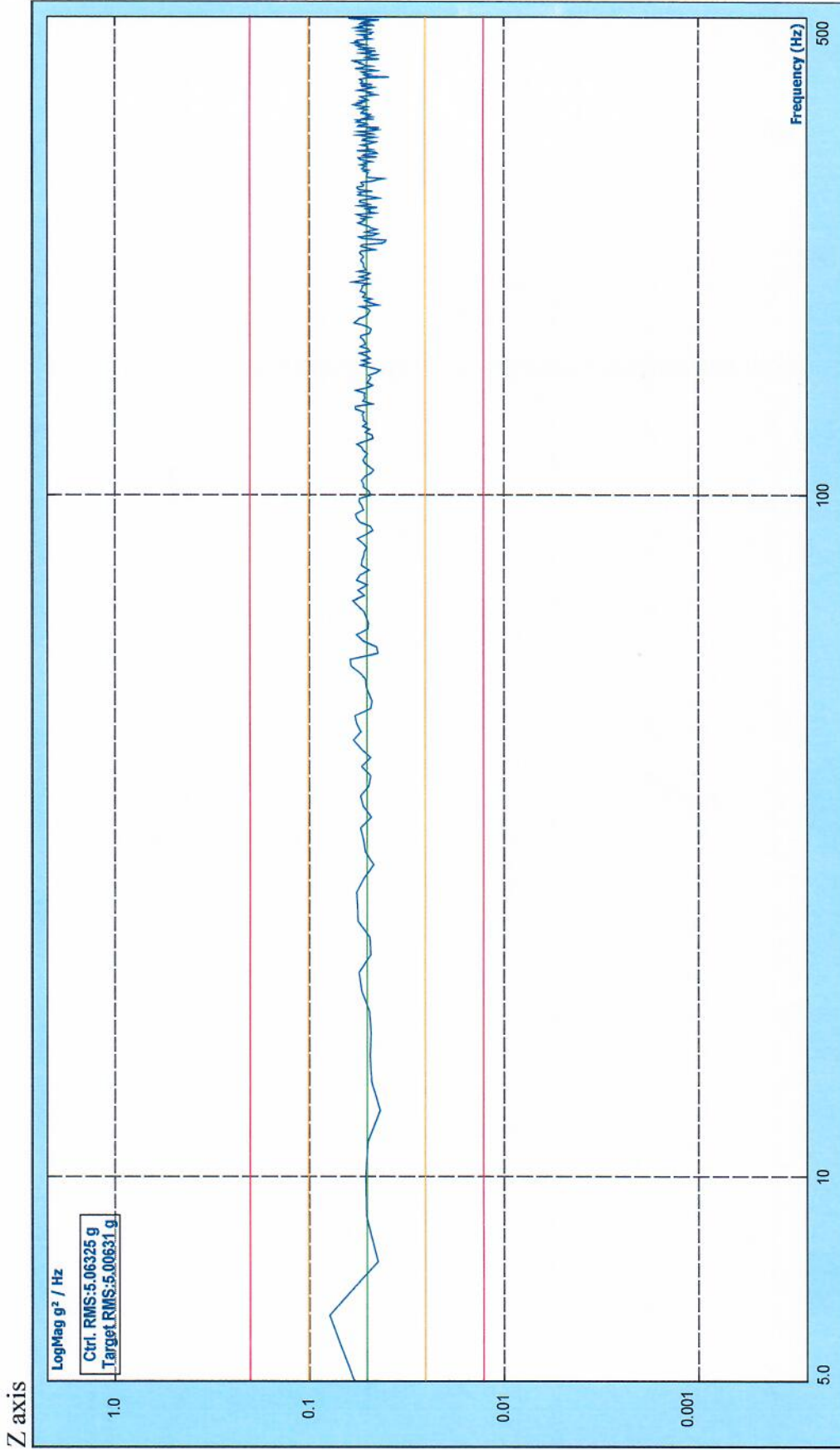

Level: 100.00 %
 Velocity Pk: 0.528 m/s
 Remaining: 00:00:00

Drive Pk: 1.444V
 Control RMS: 5.063 g
 Total Elapsed: 01:01:21

Est. Disp. : 0.023 m Pk-Pk
 Target RMS: 5.000 g
 Full Level Elapsed: 01:00:00

-END-