

KING DESIGN INDUSTRIAL CO., LTD.4F, NO. 3, Lane 270, Pei Shen Road Sec. 3,
Shen Keng Dist., New Taipei City, 222, Taiwan, R.O.C
TEL: 886-2-2662-5100 FAX: 886-2-2662-3094**VIBRATION TEST LABORATORY**<http://www.kdi.tw>
<http://www.vibration.com.tw>
E-mail:service@kdi.tw**TESTING / INSPECTION REPORT**

REPORT NO : VT-150701-1

COMPANY : AAEON Technology Inc.
ADDRESS : 5F, No.135, Lane 235, Pao Chiao Rd.
Hsin-Tien City, Taipei, Taiwan, R. O. C.
TEL : 886-2-8919-1234
FAX : 886-2-8919-1049
SPECIMEN : BOXER-6404 (With CFast)
DATE OF RECEIVED : 2015/06/30
DATE OF TESTED : 2015/06/30

TEST / INSPECTION ITEMS : Vibration Test

REMARKS :

- The laboratory is accredited by ISO/IEC 17025 General Requirements for the Competence of Calibration and Testing Laboratory.
- The results only apply to the device under test.
- This report is 7 pages, and no part of it may be abstracted or reproduced.

Test Engineer :

Te Ky

Approval Signatory:

2015.7.3 *David Lee*

Laboratory Head :

Hsin Tai Chong

金頓科

TESTING / INSPECTION REPORT

Testing photos

Tester



Z axis

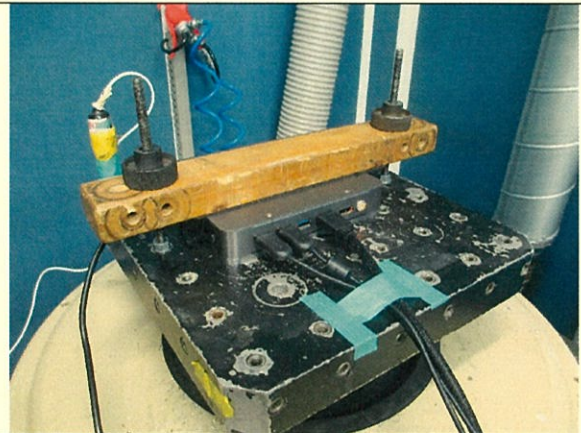

X axis



Y axis

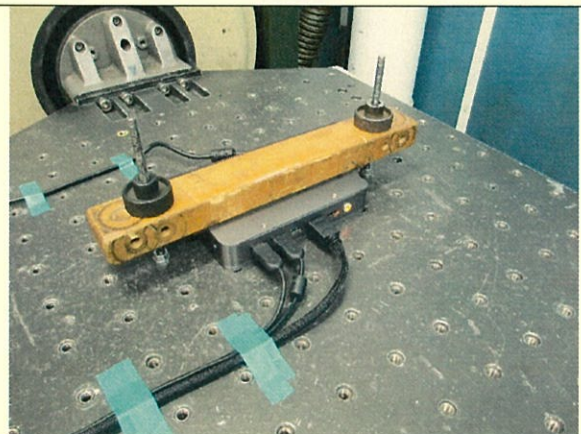

TESTING / INSPECTION REPORT

Testing photos

After test



X axis

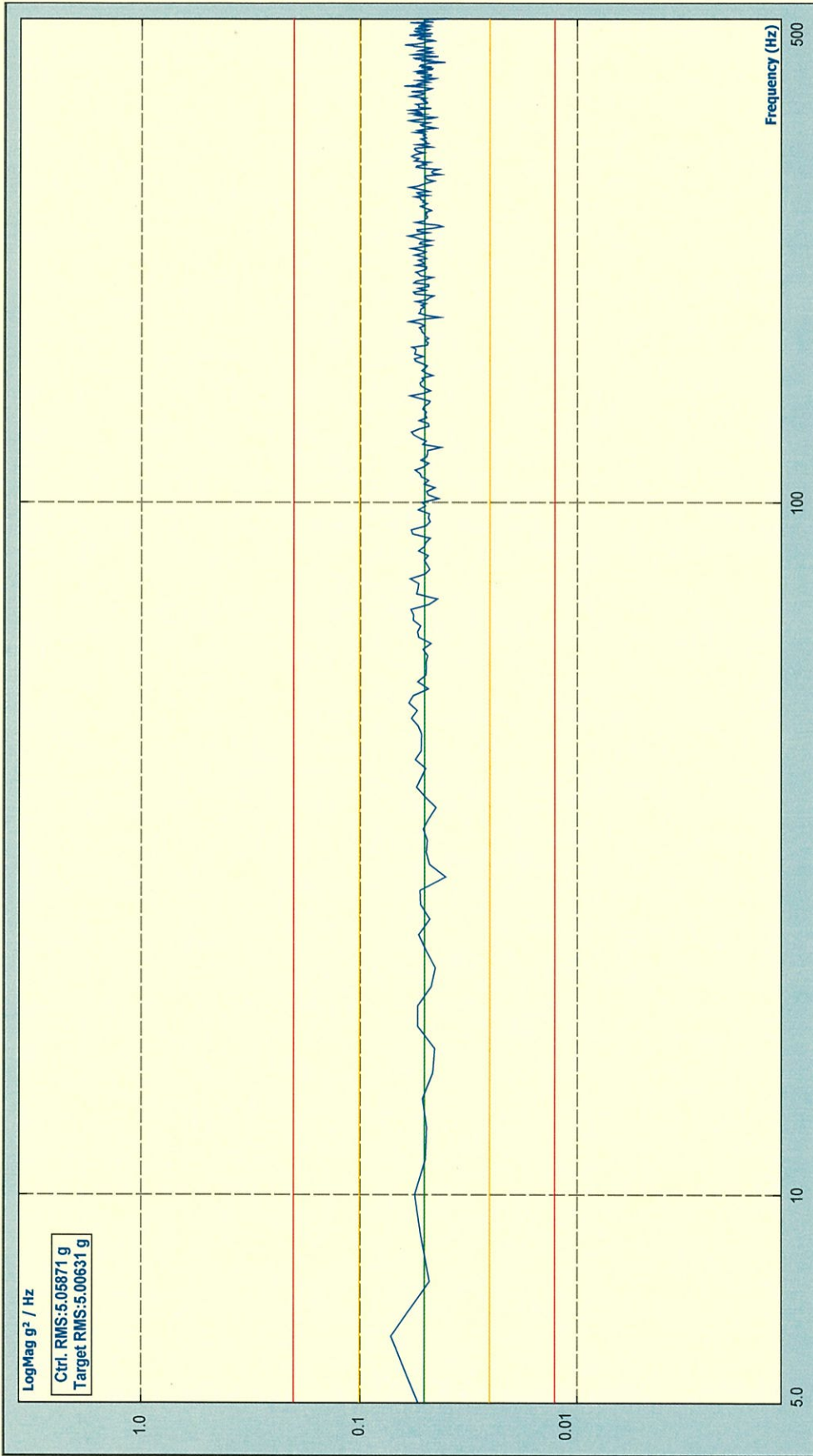

Level: 100.00 %	Drive Pk: 1.419V	Est. Disp. : 22.16 mm Pk-Pk
Velocity Pk: 520.9 mm/s	Control RMS: 5.059 g	Target RMS: 5.000 g
Remaining: 00:00:00	Total Elapsed: 01:01:21	Full Level Elapsed: 01:00:00

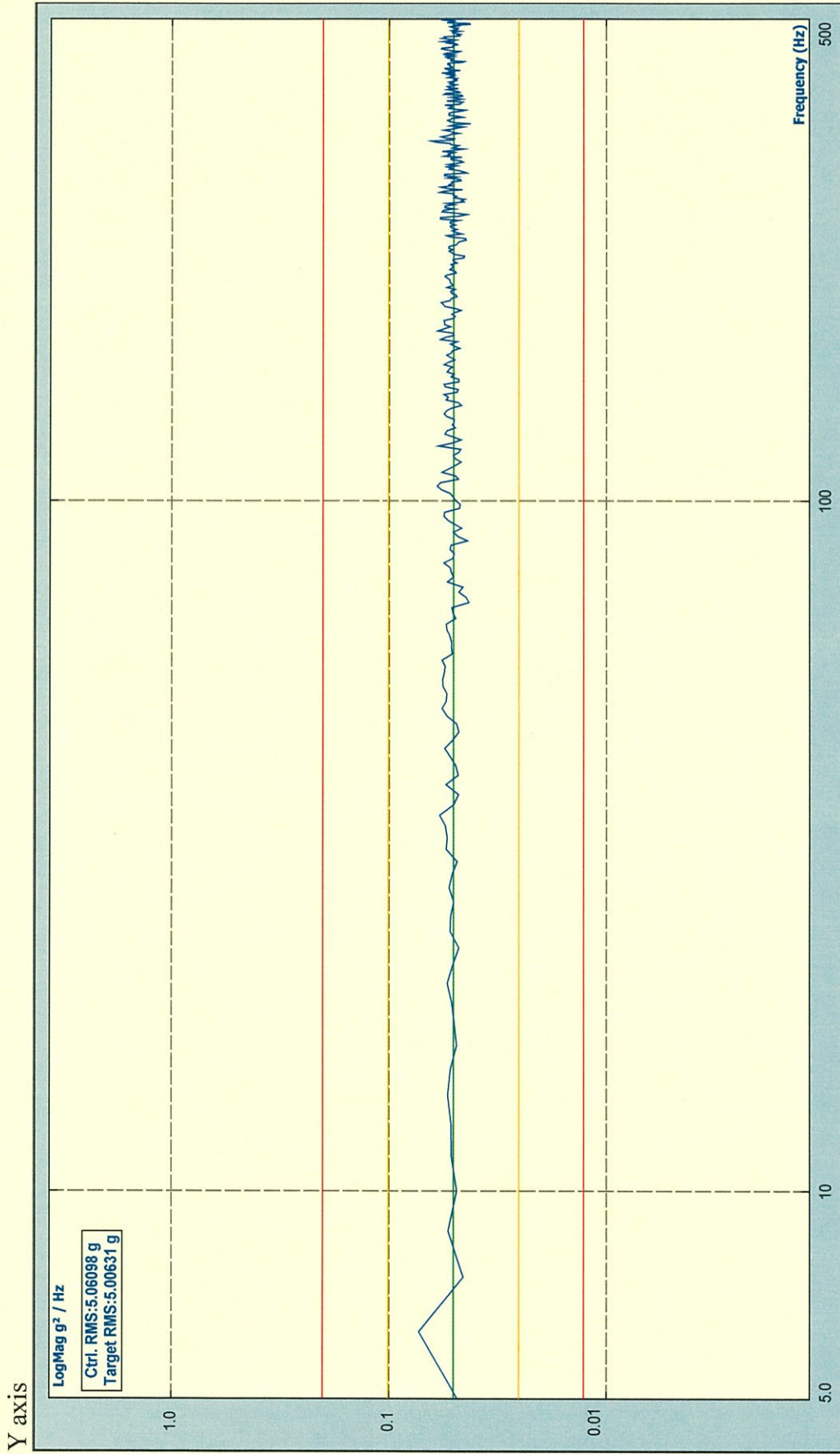

Level: 100.00 %	Drive Pk: 1.386V	Est. Disp. : 21.58 mm Pk-Pk
Velocity Pk: 516.1 mm/s	Control RMS: 5.061 g	Target RMS: 5.000 g
Remaining: 00:00:00	Total Elapsed: 01:01:20	Full Level Elapsed: 01:00:00

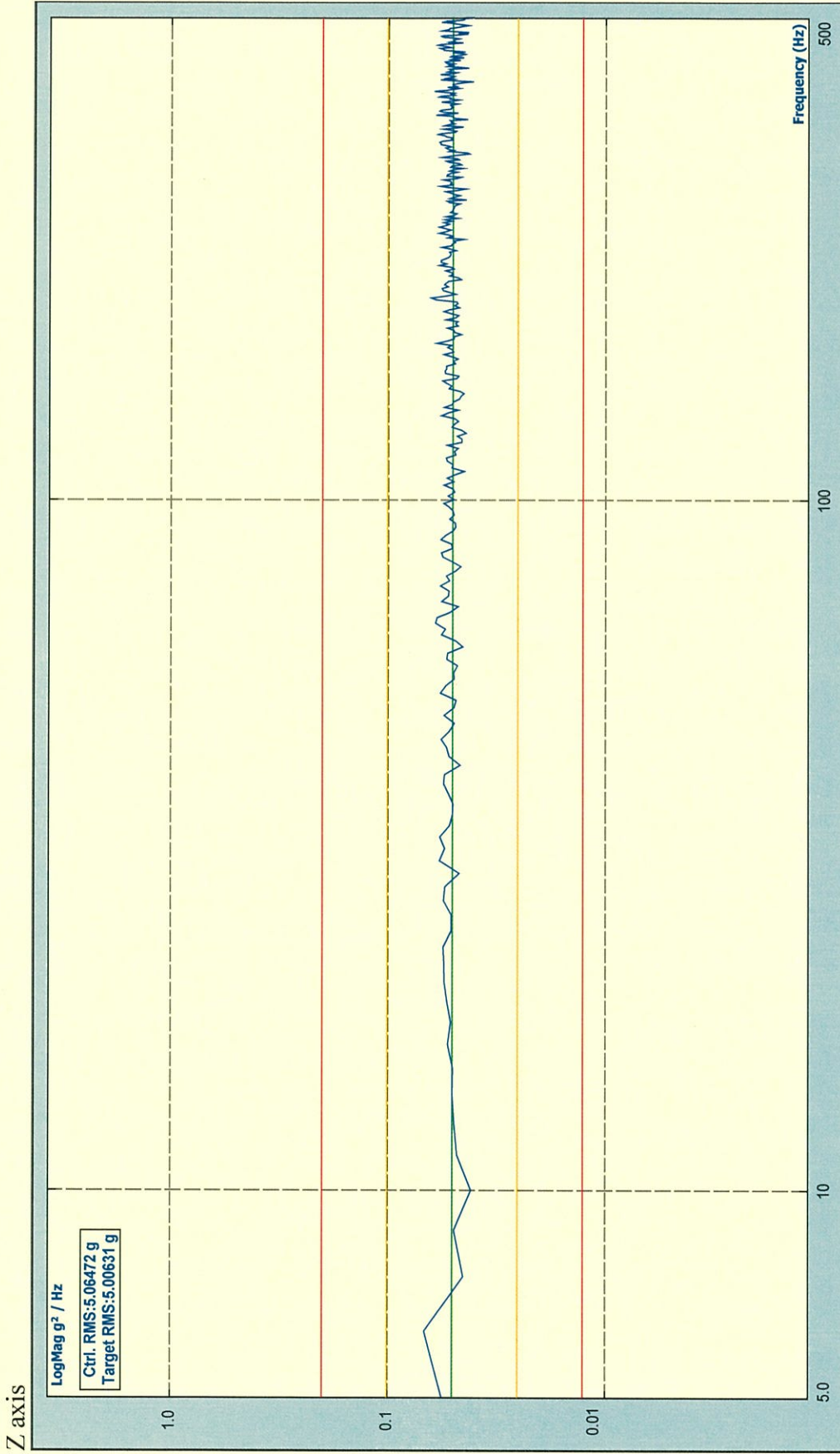

Level: 100.00 %
 Velocity Pk: 517.3 mm/s
 Remaining: 00:00:00

Drive Pk: 0.895V
 Control RMS: 5.065 g
 Total Elapsed: 01:01:18

Est. Disp. : 22.04 mm Pk-Pk
 Target RMS: 5.000 g
 Full Level Elapsed: 01:00:00

-END-