

TESTING / INSPECTION REPORT

DATE : July 29, 2004
REPORT NO : ST-040729-1

COMPANY : AAEON Technology Inc.
5F, No.135, Lane 235, Pao Chiao Rd.
Hsin-Tien City, Taipei, Taiwan, R. O. C.
TEL : 886-2-8919-1234
FAX : 886-2-8919-1049

SPECIMEN : AOP-8120 / AEC-6820

TEST / INSPECTION ITEMS : Shock Test (See Page 2)

REMARKS :

- The results only apply to the device under test.
- This report is 24 pages, and no part of it may be abstracted or reproduced.
- Attached pages are controlling pulse of shock test.

Test Engineer :	
<i>Ben Huang</i>	
Approved by :	Laboratory Head :
<i>2004.7.30 David Lee</i>	<i>Dennis Ting</i>



TESTING / INSPECTION REPORT

TESTING EQUIPMENT :

- | | |
|--------------------------|--|
| 1. Shock Tester | : KING DESIGN (KD-9363EM-1000F2K-50N120,
S/N : GUG02102091) |
| 2. Controller | : DACTRON (FRONT-End Box, S/N:7459933) |
| 3. Control Accelerometer | : Wilcoxon Research (WR-777 , S/N:4207) |
| 4. Shock Testing System | : (KD-DP-1200-60, S/N:KDS11054983) |
| 5. Controller | : (KD-1200-03C, S/N:KD674) |
| 6. Accelerometer | : (B&K 4398, S/N:2209044) |

TEST ENVIRONMENT :

- | | |
|-------------|-------------|
| Temperature | : 24±2°C |
| Humidity | : 70±20% RH |

SPECIMEN :

- | | |
|----------|-----------------------|
| Model | : AOP-8120 / AEC-6820 |
| Quantity | : Each model 1 piece |

SHOCK TEST SPECIFICATION :

- | | |
|-----------------|--|
| (1) Wave Form | : Half sine wave (AOP-8120 / AEC-6820) |
| Acceleration | : 15 g |
| Duration Time | : 11 ms |
| No. of Shock | : Each axis 3 times |
| Shock Direction | : ±X, ±Y, ±Z axis |

TESTING / INSPECTION REPORT

SHOCK TEST SPECIFICATION :

(2) Wave Form	: Half sine wave (AEC-6820)
Acceleration	: 100 g
Duration Time	: 11 ms
No. of Shock	: Each axis 3 times
Shock Direction	: $\pm X$, $\pm Y$, $\pm Z$ axis

TEST RESULT :

Appearance check : No damage
Function check : Normal

TESTING / INSPECTION REPORT

Testing photos
AOP-8120
AXIS $\pm X$

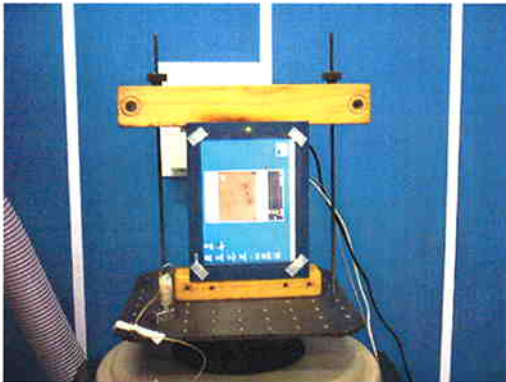

AXIS $\pm Y$



AXIS $\pm Z$



TESTING / INSPECTION REPORT

Testing photos
AEC-6820
AXIS ±X

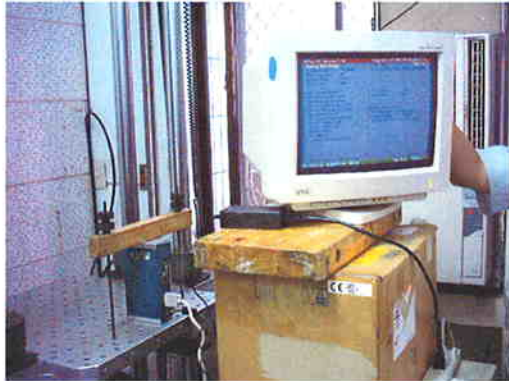

AXIS ±Y



AXIS ±Z



TESTING / INSPECTION REPORT

Testing photos

After test

AOP-8120



AEC-6820

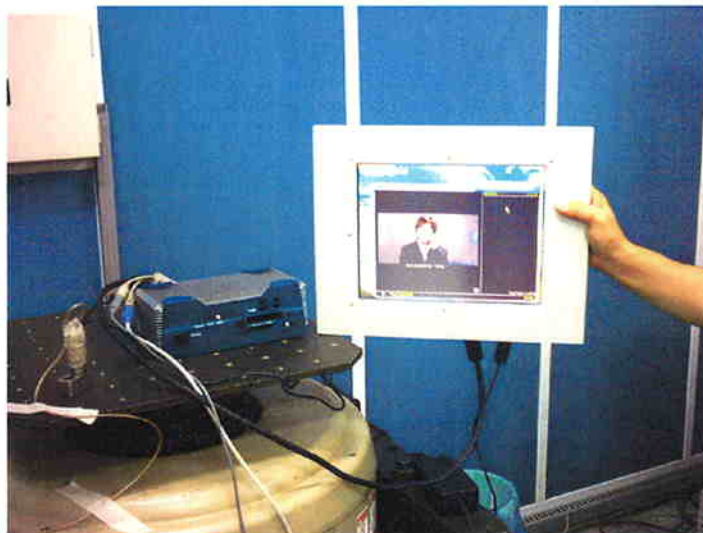

Axis X AOP-8120

Project File Name: AOP-8120.prj

Profile Name: 15gn 11mSec Test Type: Classical Shock Run Folder: .\RunDefault Jul 27, 2004 14-28-10

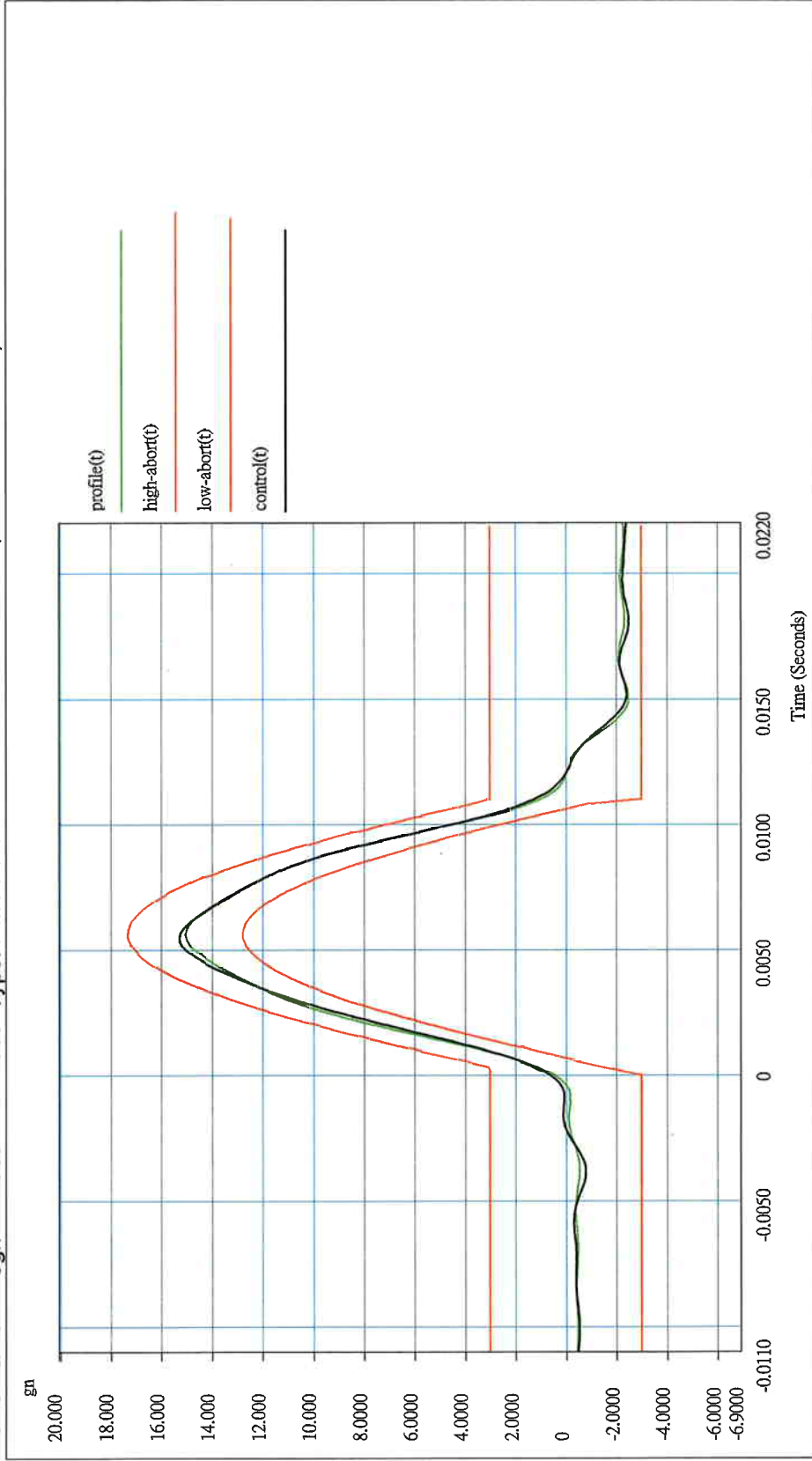

Level: 100 % Block Size: 4096 Elapsed Pulses: 10 Full Level Elapsed Pulses: 3
Frame Time: 0.682667 Seconds Control Peak: 15.243148 gn Control RMS: 1.488149 gn
dT: 0.000167 Seconds Demand Peak: 14.999999 gn Demand RMS: 1.476277 gn Remaining Pulses: 0
Pulse Type: Half Sine Amplitude: 14.999999 gn Pulse Width: 11.000001 ms
Data saved at 02:29:01 PM, Tuesday, July 27, 2004 Report created at 02:29:04 PM, Tuesday, July 27, 2004

Axis -X AOP-8120

Project File Name: AOP-8120.prj

Profile Name: 15gn 11mSec Test Type: Classical Shock Run Folder: .\RunDefault Jul 27,2004 14-30-32

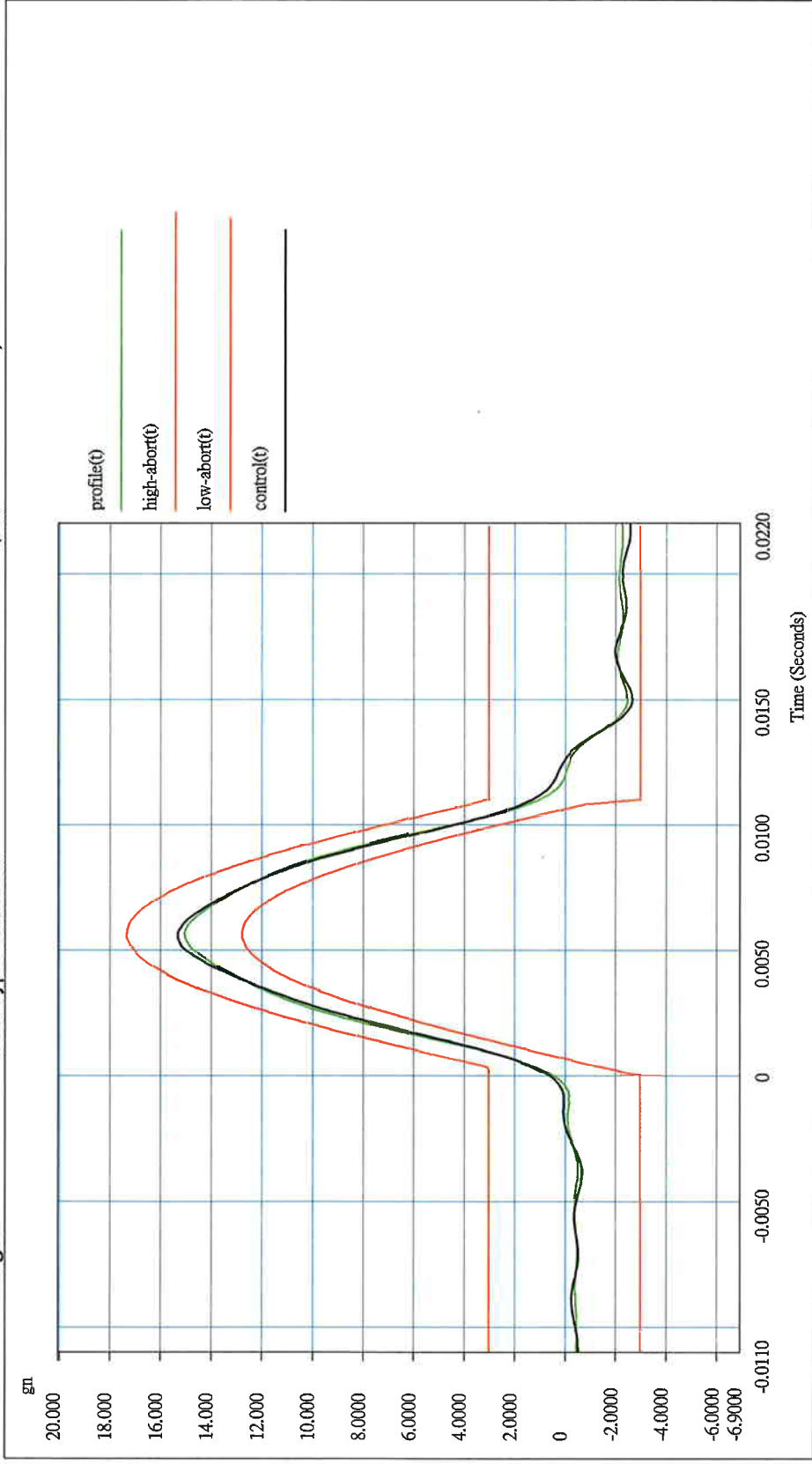

Level: 100 % Block Size: 4096 Elapsed Pulses: 10
 Frame Time: 0.682667 Seconds Control Peak: 15.283793 gn Control RMS: 1.487550 gn Full Level Elapsed Pulses: 3
 dT: 0.000167 Seconds Demand Peak: 14.999999 gn Demand RMS: 1.476277 gn Remaining Pulses: 0
 Pulse Type: Half Sine Amplitude: 14.999999 gn Pulse Width: 11.000001 ms
 Data saved at 02:31:10 PM, Tuesday, July 27, 2004 Report created at 02:31:12 PM, Tuesday, July 27, 2004

Axis Y AOP-8120

Project File Name: AOP-8120.prj

Profile Name: 15gn 11mSec Test Type: Classical Shock Run Folder: .\RunDefault Jul 27, 2004 14-22-26

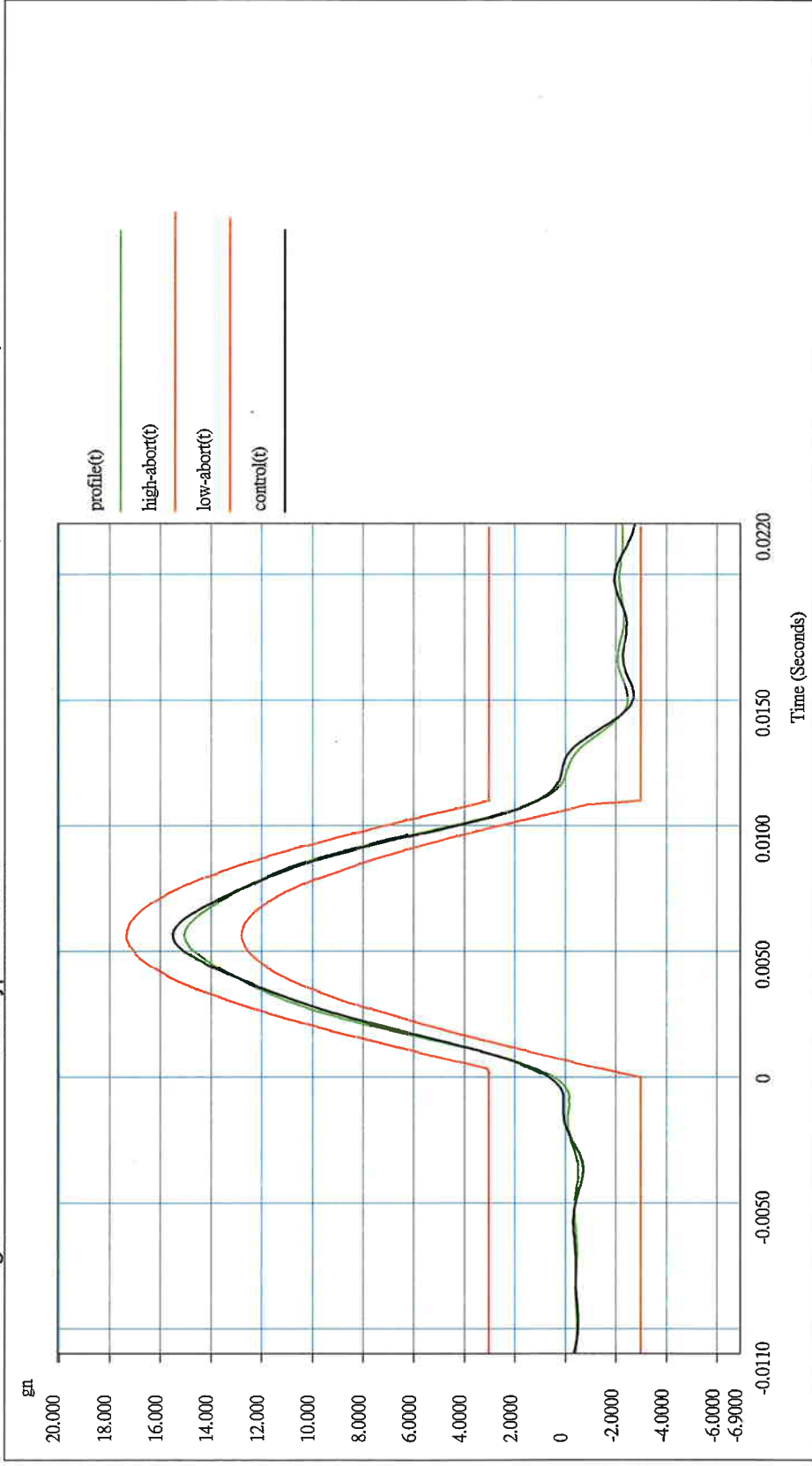

Level: 100 % Block Size: 4096 Elapsed Pulses: 10
Frame Time: 0.682667 Seconds Control Peak: 15.468986 gn Control RMS: 1.491050 gn Full Level Elapsed Pulses: 3
dT: 0.000167 Seconds Demand Peak: 14.999999 gn Demand RMS: 1.476277 gn Remaining Pulses: 0
Pulse Type: Half Sine Amplitude: 14.999999 gn Pulse Width: 11.000001 ms
Data saved at 02:23:00 PM, Tuesday, July 27, 2004 Report created at 02:23:03 PM, Tuesday, July 27, 2004

Axis -Y AOP-8120

Project File Name: AOP-8120.prj

Profile Name: 15gn 11mSec Test Type: Classical Shock Run Folder: .\RunDefault Jul 27, 2004 14-24-57

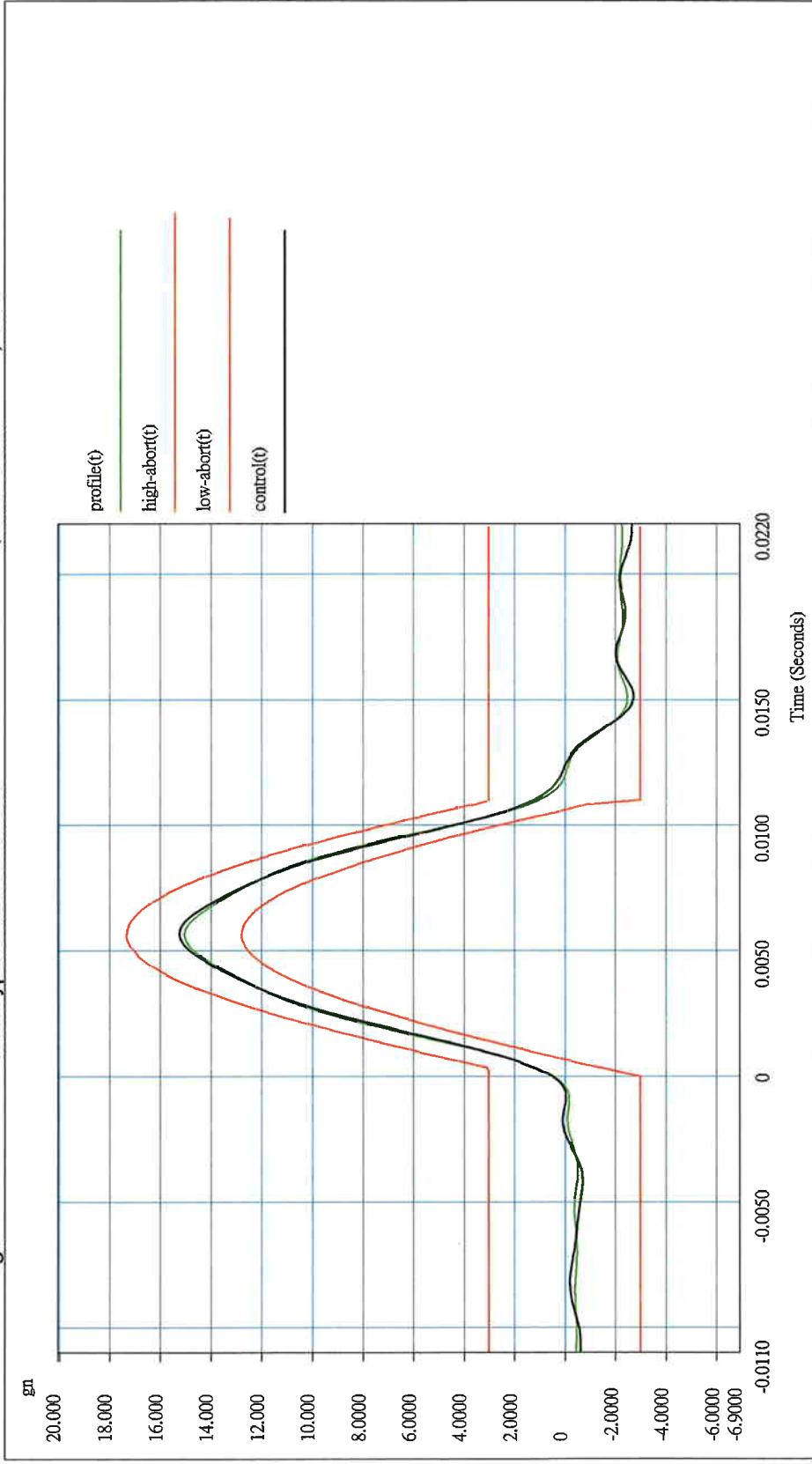

Level: 100 % Block Size: 4096 Elapsed Pulses: 10
 Frame Time: 0.682667 Seconds Control Peak: 15.207425 gn Control RMS: 1.489571 gn Full Level Elapsed Pulses: 3
 dT: 0.000167 Seconds Demand Peak: 14.999999 gn Demand RMS: 1.476277 gn Remaining Pulses: 0
 Pulse Type: Half Sine Amplitude: 14.999999 gn Pulse Width: 11.000001 ms
 Data saved at 02:25:26 PM, Tuesday, July 27, 2004 Report created at 02:25:29 PM, Tuesday, July 27, 2004

Axis Z AOP-8120

Project File Name: AOP-8120.prj

Profile Name: 15gn 11mSec Test Type: Classical Shock Run Folder: .\RunDefault Jul 27, 2004 14-13-52

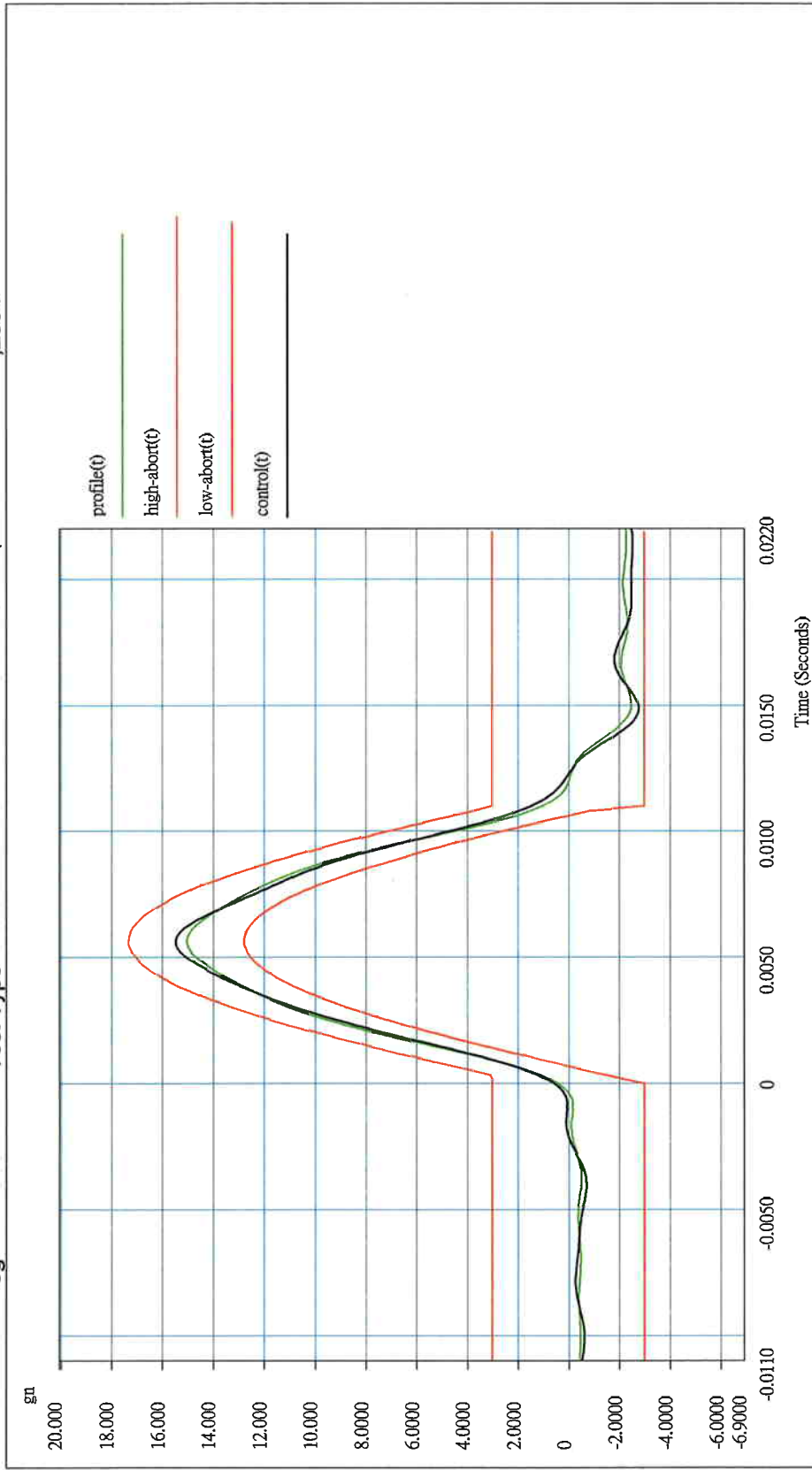

Level: 100 % Block Size: 4096 Elapsed Pulses: 10

Frame Time: 0.682667 Seconds Control Peak: 15.438017 gn Control RMS: 1.489345 gn Full Level Elapsed Pulses: 3

dT: 0.000167 Seconds Demand Peak: 14.999999 gn Demand RMS: 1.476277 gn Remaining Pulses: 0

Pulse Type: Half Sine Amplitude: 14.999999 gn Pulse Width: 11.000001 ms

Data saved at 02:14:13 PM, Tuesday, July 27, 2004 Report created at 02:14:30 PM, Tuesday, July 27, 2004

Axis -Z AOP-8120

Project File Name: AOP-8120.prj

Profile Name: 15gn 11mSec Test Type: Classical Shock Run Folder: .\RunDefault Jul 27, 2004 14-18-47

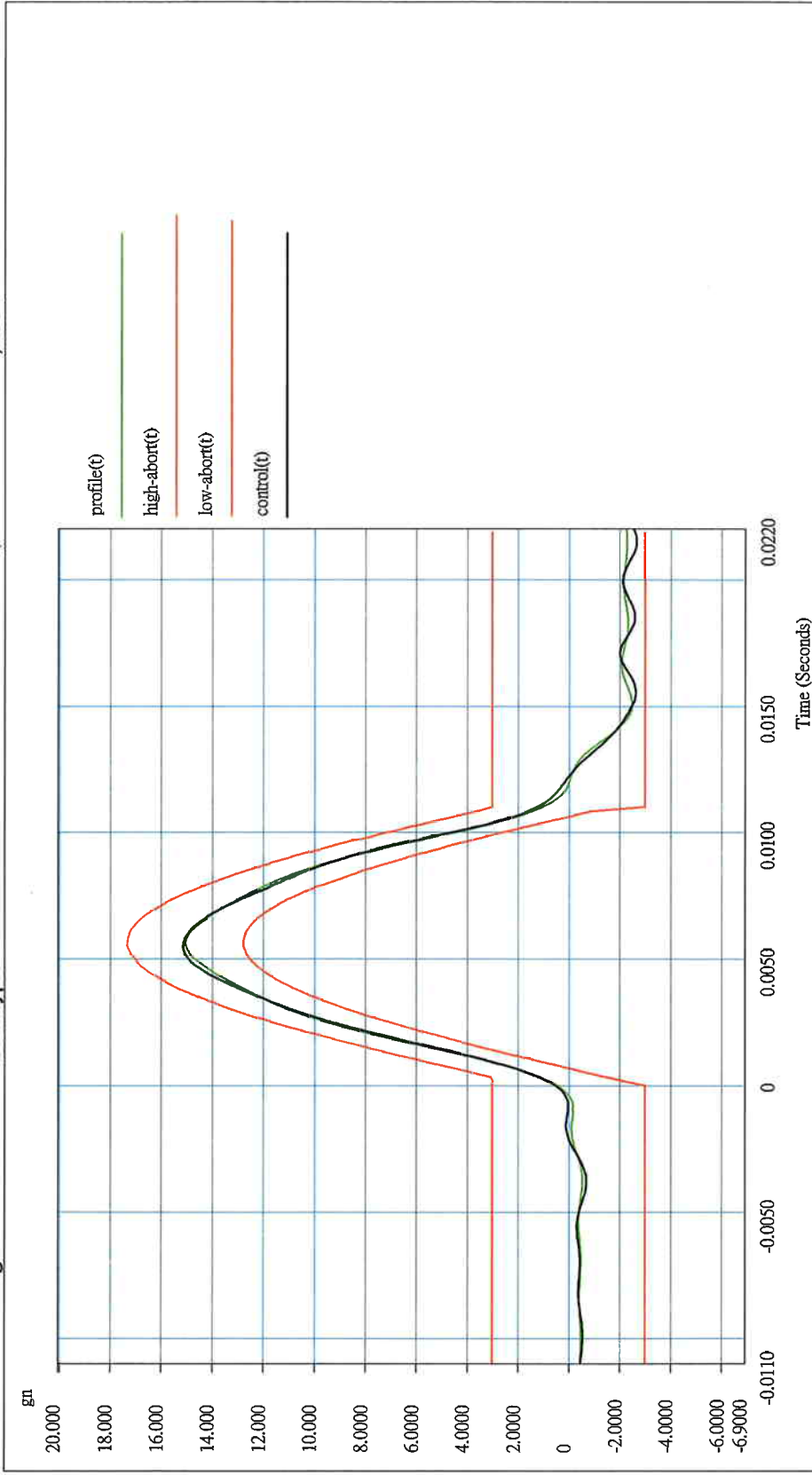

Level: 100 % Block Size: 4096 Elapsed Pulses: 10
 Frame Time: 0.682667 Seconds Control Peak: 15.096077 gn Control RMS: 1.490068 gn Full Level Elapsed Pulses: 3
 dT: 0.000167 Seconds Demand Peak: 14.999999 gn Demand RMS: 1.476277 gn Remaining Pulses: 0
 Pulse Type: Half Sine Amplitude: 14.999999 gn Pulse Width: 11.000001 ms
 Data saved at 02:19:10 PM, Tuesday, July 27, 2004 Report created at 02:19:13 PM, Tuesday, July 27, 2004

Axis X AEC-6820

Project File Name: AEC-6820.prj

Profile Name: 15gn 11mSec Test Type: Classical Shock Run Folder: .\RunDefault Jul 27, 2004 14-49-29

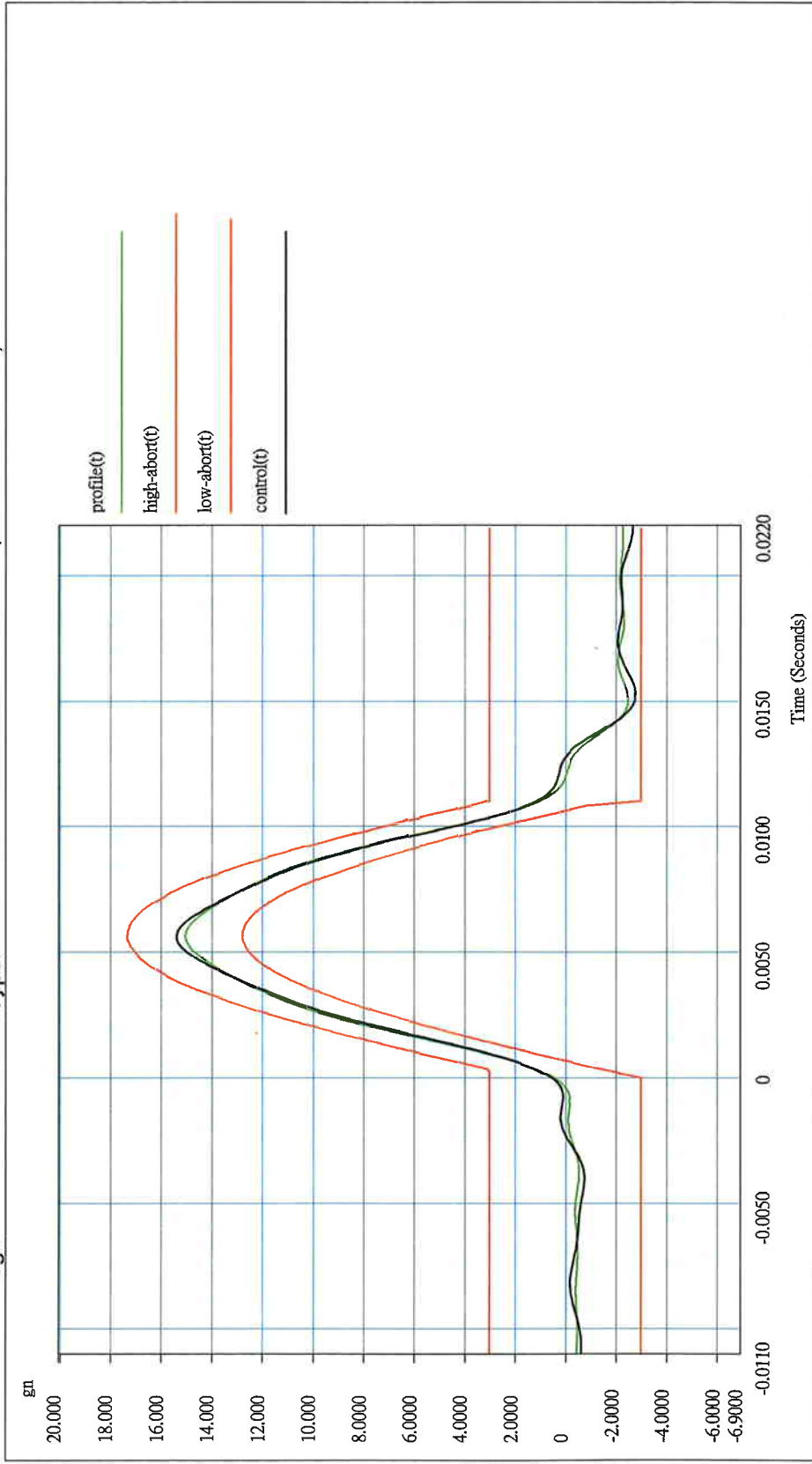

Level: 100 % Block Size: 4096 Elapsed Pulses: 10

Frame Time: 0.682667 Seconds Control Peak: 15.350000 gn Control RMS: 1.489077 gn Full Level Elapsed Pulses: 3

dT: 0.000167 Seconds Demand Peak: 14.999999 gn Demand RMS: 1.476277 gn Remaining Pulses: 0

Pulse Type: Half Sine Amplitude: 14.999999 gn Pulse Width: 11.000001 ms

Data saved at 02:50:04 PM, Tuesday, July 27, 2004 Report created at 02:50:08 PM, Tuesday, July 27, 2004

Axis -X AEC-6820

Project File Name: AEC-6820.prj

Profile Name: 15gn 11mSec Test Type:Classical Shock Run Folder: .\RunDefault Jul 27,2004 14-51-22

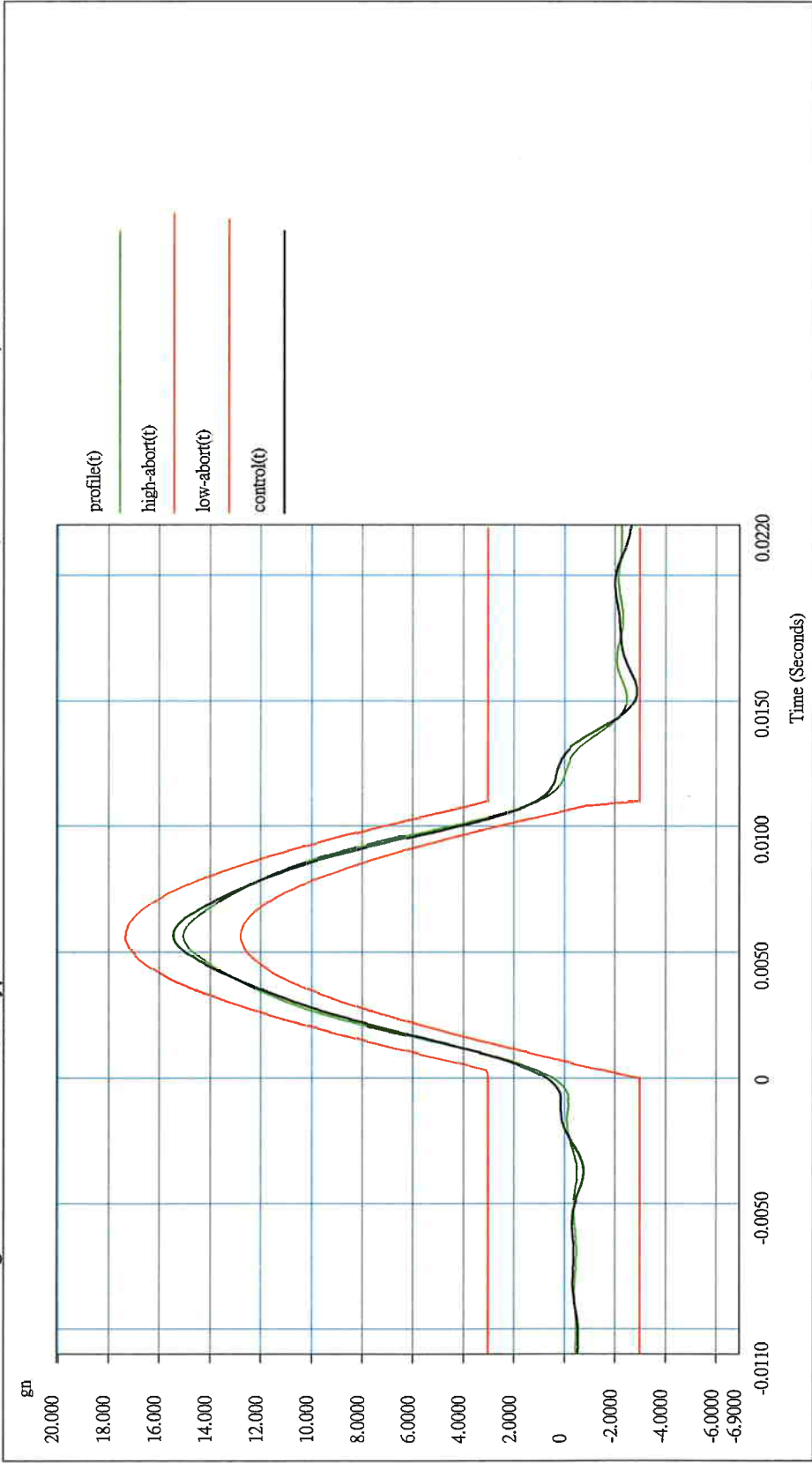

Level: 100 % Block Size: 4096 Elapsed Pulses:10
 Frame Time: 0.682667 Seconds Control Peak: 15.396618 gn Control RMS: 1.489166 gn Full Level Elapsed Pulses: 3
 dT: 0.000167 Seconds Demand Peak: 14.999999 gn Demand RMS: 1.476277 gn Remaining Pulses: 0
 Pulse Type: Half Sine Amplitude: 14.999999 gn Pulse Width: 11.000001 ms
 Data saved at 02:51:54 PM, Tuesday, July 27, 2004 Report created at 02:51:57 PM, Tuesday, July 27, 2004

Axis Y AEC-6820

Project File Name: AEC-6820.prj

Profile Name: 15gn 11mSec Test Type: Classical Shock Run Folder: .\RunDefault Jul 27, 2004 14-54-27

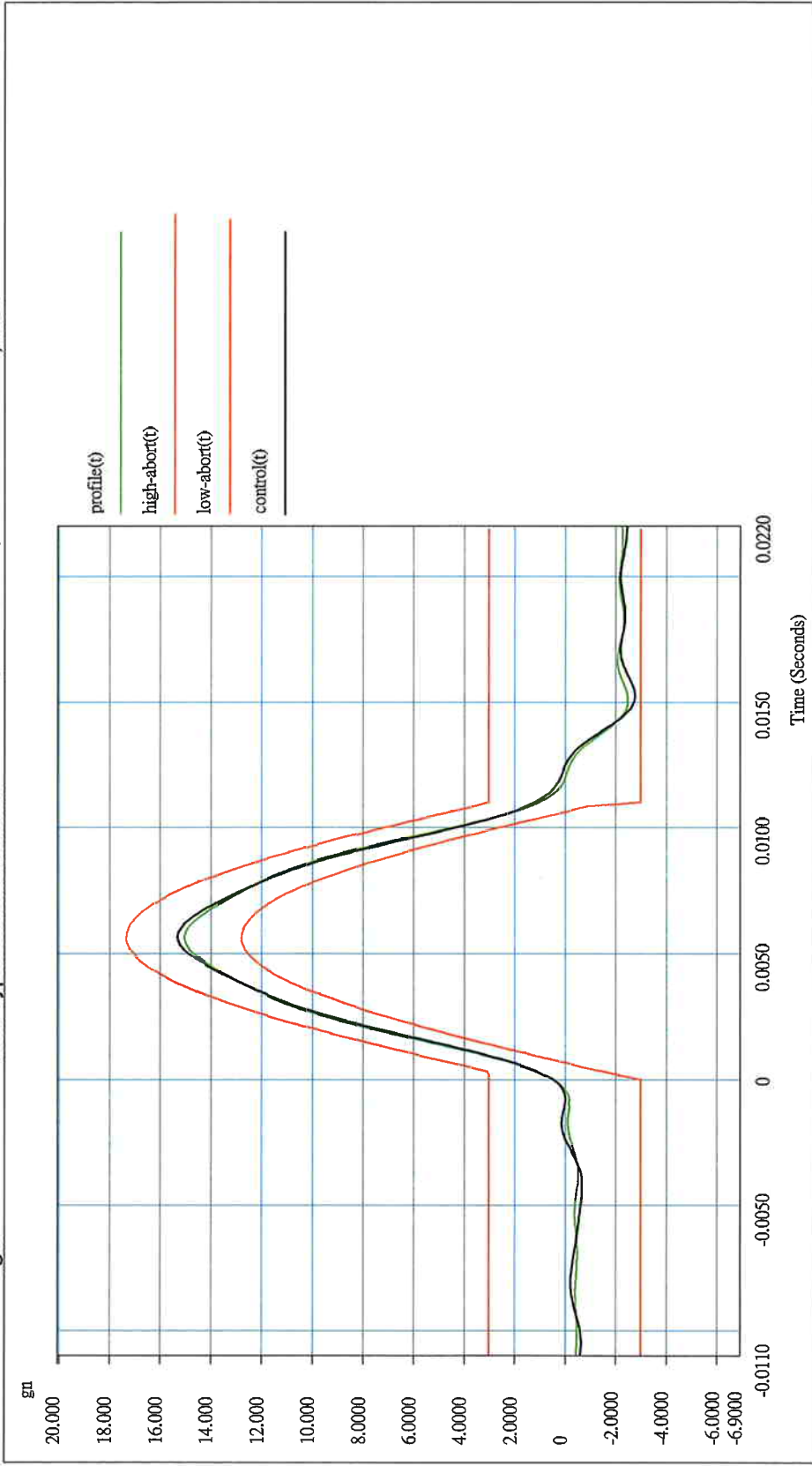

Level: 100 % Block Size: 4096 Elapsed Pulses: 10
Frame Time: 0.682667 Seconds Control Peak: 15.272120 gn Control RMS: 1.490514 gn Full Level Elapsed Pulses: 3
dT: 0.000167 Seconds Demand Peak: 14.999999 gn Demand RMS: 1.476277 gn Remaining Pulses: 0
Pulse Type: Half Sine Amplitude: 14.999999 gn Pulse Width: 11.000001 ms
Data saved at 02:54:49 PM, Tuesday, July 27, 2004 Report created at 02:54:52 PM, Tuesday, July 27, 2004

Axis - Y AEC-6820

Project File Name: AEC-6820.prj

Profile Name: 15gn 11mSec Test Type: Classical Shock Run Folder: .\RunDefault Jul 27, 2004 15-00-03

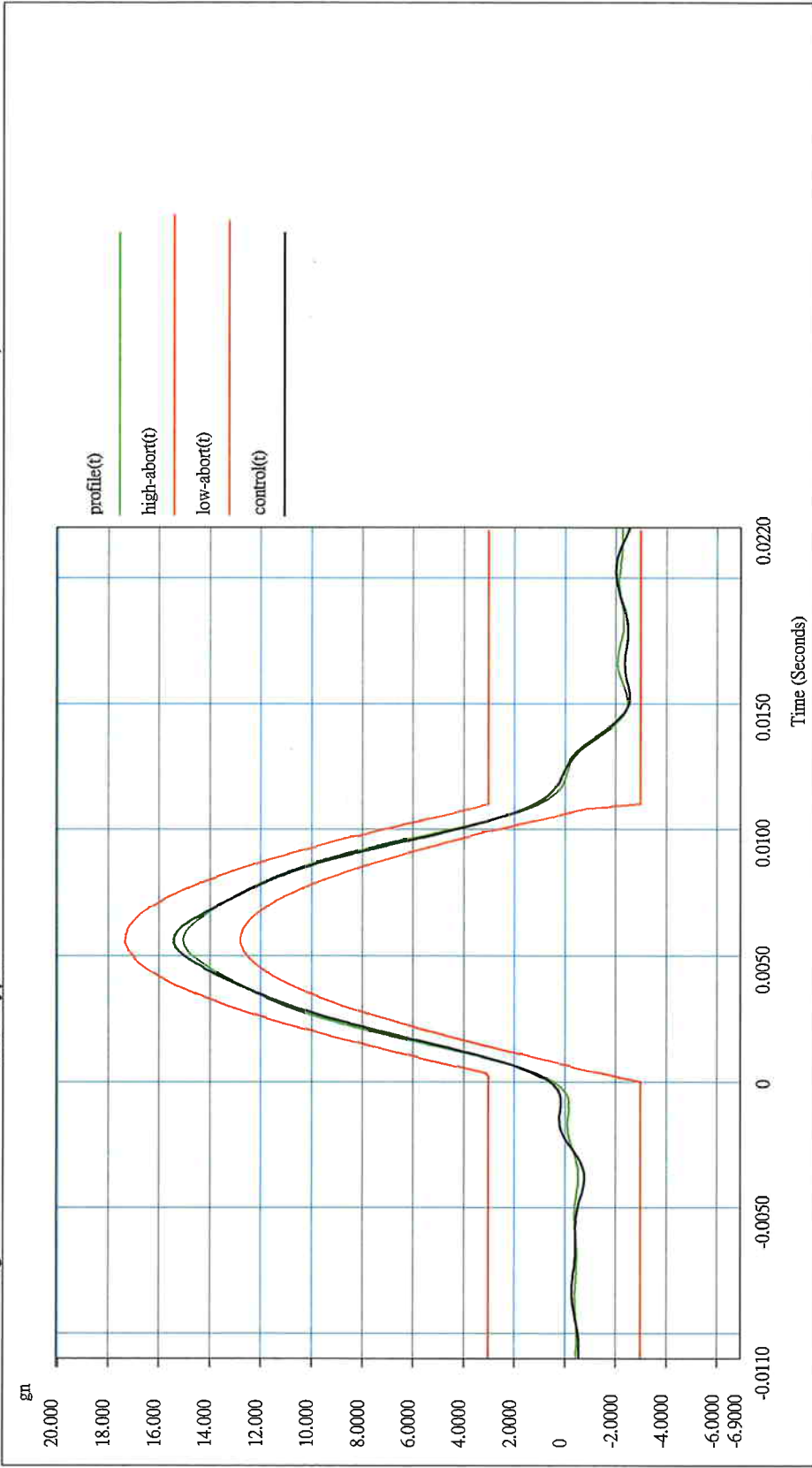

Level: 100 % Block Size: 4096 Elapsed Pulses: 10
Frame Time: 0.682667 Seconds Control Peak: 15.368176 gn Control RMS: 1.489348 gn Full Level Elapsed Pulses: 3
dT: 0.000167 Seconds Demand Peak: 14.999999 gn Demand RMS: 1.476277 gn Remaining Pulses: 0
Pulse Type: Half Sine Amplitude: 14.999999 gn Pulse Width: 11.000001 ms
Data saved at 03:00:24 PM, Tuesday, July 27, 2004 Report created at 03:00:27 PM, Tuesday, July 27, 2004

Axis Z AEC-6820

Project File Name: AEC-6820.prj

Profile Name: 15gn 11mSec Test Type: Classical Shock Run Folder: .\RunDefault Jul 27, 2004 14-43-02

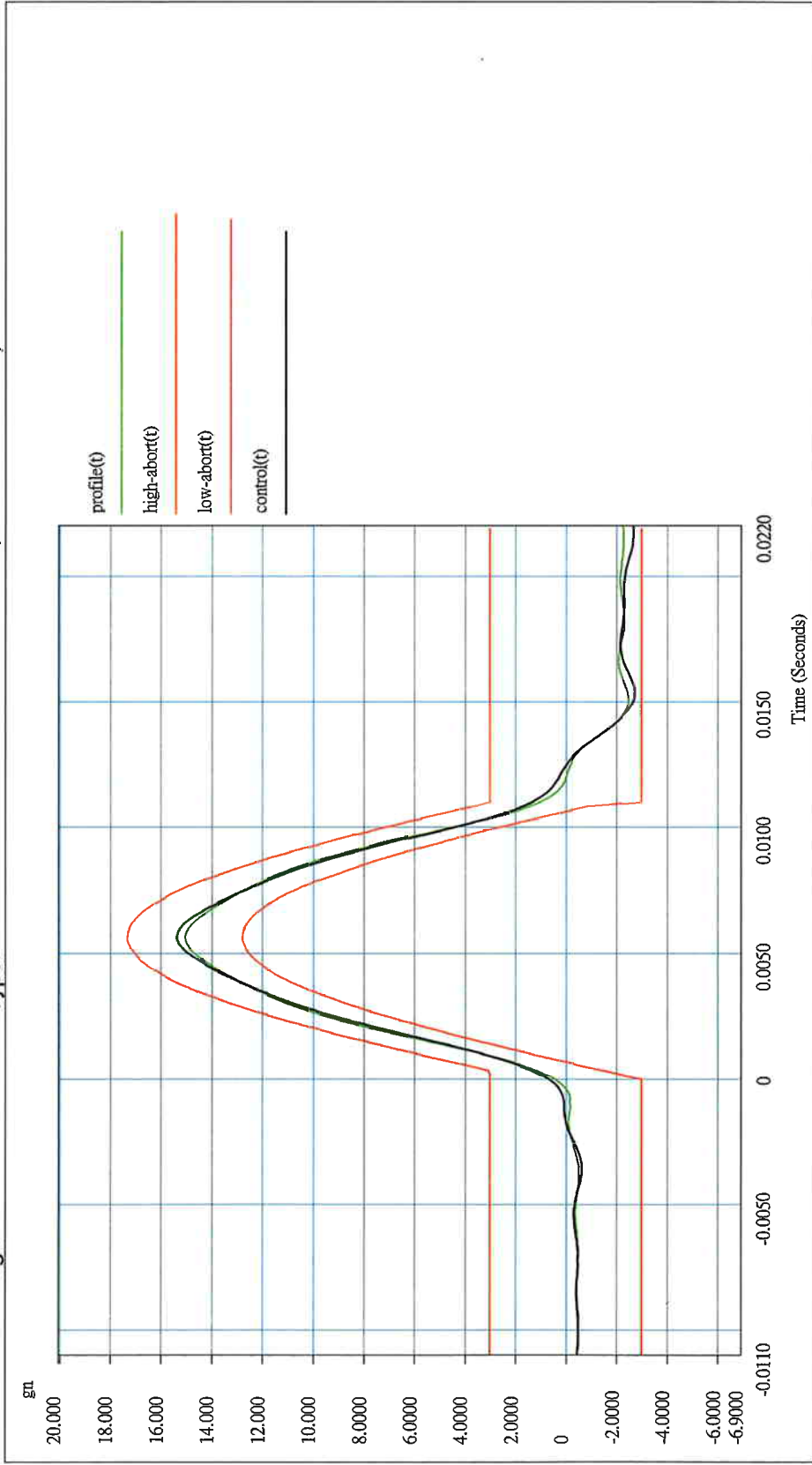

Level: 100 % Block Size: 4096 Elapsed Pulses: 10
Frame Time: 0.682667 Seconds Control Peak: 15.321335 gn Control RMS: 1.489387 gn Full Level Elapsed Pulses: 3
dT: 0.000167 Seconds Demand Peak: 14.999999 gn Demand RMS: 1.476277 gn Remaining Pulses: 0
Pulse Type: Half Sine Amplitude: 14.999999 gn Pulse Width: 11.000001 ms
Data saved at 02:43:23 PM, Tuesday, July 27, 2004 Report created at 02:43:28 PM, Tuesday, July 27, 2004

Axis -Z AEC-6820

Project File Name: AEC-6820.prj

Profile Name: 15gn 11mSec Test Type: Classical Shock Run Folder: .\RunDefault Jul 27, 2004 14-47-01

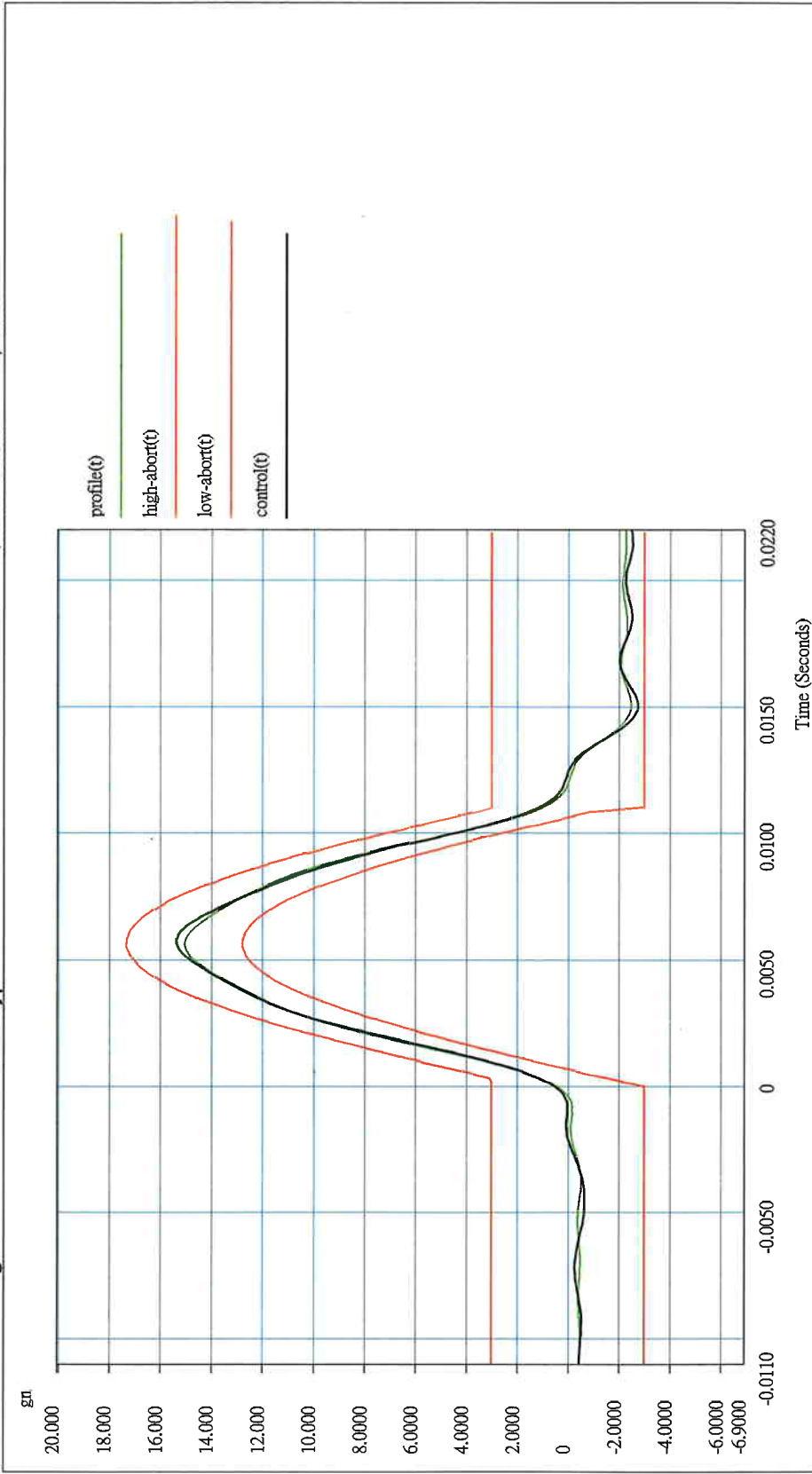

Level: 100 % Block Size: 4096 Elapsed Pulses: 10
Frame Time: 0.682667 Seconds Control Peak: 15.309301 gn Control RMS: 1.491724 gn Full Level Elapsed Pulses: 3
dT: 0.000167 Seconds Demand Peak: 14.999999 gn Demand RMS: 1.476277 gn Remaining Pulses: 0
Pulse Type: Half Sine Amplitude: 14.999999 gn Pulse Width: 11.000001 ms
Data saved at 02:47:35 PM, Tuesday, July 27, 2004 Report created at 02:47:38 PM, Tuesday, July 27, 2004

Axis X DP-1200

WINDOWS 0

0 1 2 3

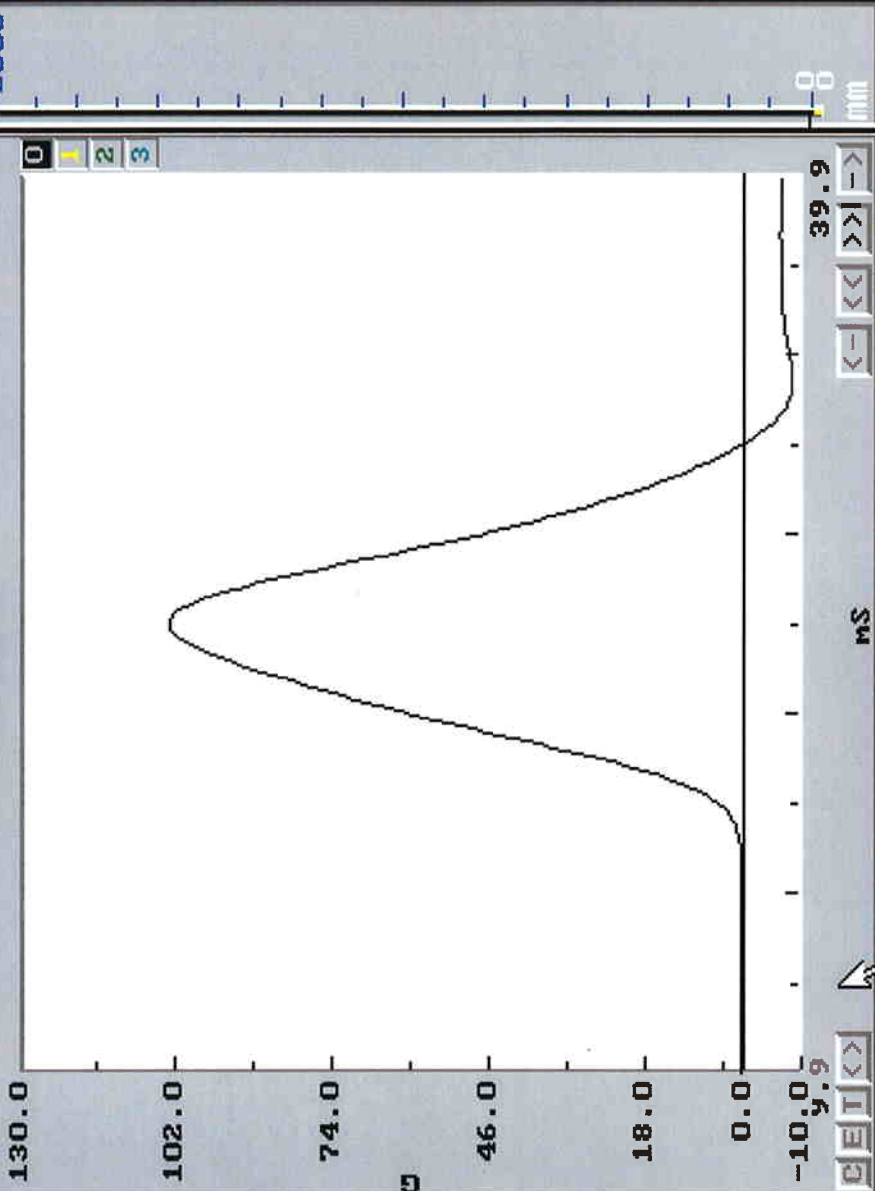

130.0
102.0
74.0
46.0
18.0
0.0
-10.0

100g 11ms
DURATION TIME: mS

10.70

SHOCK LEVEL: G

103.24

控制模式: 高度

+1100 mm +3

LOCK RELEASE

待命正常狀態

F1: 輔助說明

F2: 開始

F3: 停止

F4: 暫停

F5: 平台上升

F6: 波形存檔

F7: 畫面印表

F8: 特性測試

F9: 更換試塊

F10: 平台下降

39.9

ms

0

mm

測試參數檔:

04072002.PRA

報告輸出檔:

04072000.REP

測試完成!

Bchannel	0	ON	1	OFF	2	OFF	3	OFF
Title	CONTROL 1							
Max Acc	103.24							
Min Acc	-8.57							
Dur. T	10.70							
Delta U	6.29							
Filter	300							

Axis - X
DP-1200

100g 11ms

DURATION TIME: mS

10.90

SHOCK LEVEL: G

101.70

控制模式: 高度

+1100 mm +3

LOCK

RELEASE

待命正常狀態

WINDOWS 0

130.0
102.0
74.0
46.0
18.0
0.0
-10.0

ms

40.1

0

測試參數檔:

04072002.PRA

報告輸出檔:

04072000.REP

Channel	0 - ON	1 - OFF	2 - OFF	3 - OFF
Title	CONTROL			
Max Acc	101.70			
Min Acc	-8.79			
Dur. T	10.90			
Delta U	6.34			
Filter	300			

F1: 輔助說明

F2: 開始

F3: 停止

F4: 暫停

F5: 平台上升

F6: 波形存檔

F7: 畫面印表

F8: 特性測試

F9: 更換試塊

F10: 平台下降

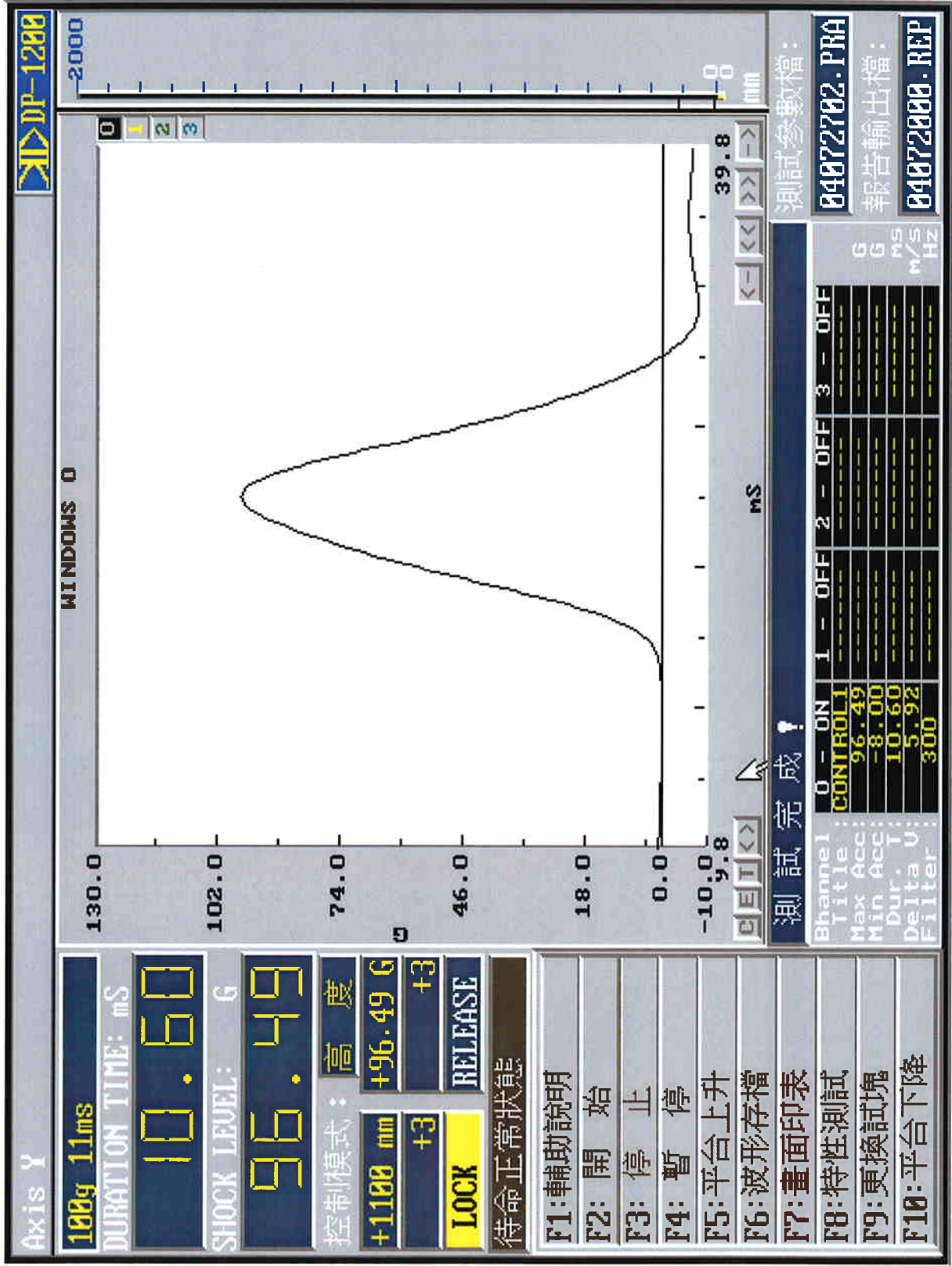

Axis -Y

100g 11ms

DURATION TIME: mS

11.50

SHOCK LEVEL: G

109.15

控制模式: 高度

+1100 mm

+112.92

+3

+3

LOCK

RELEASE

待命正常狀態

F1:輔助說明

F2:開始

F3:停止

F4:暫停

F5:平台上升

F6:波形存檔

F7:畫面印表

F8:特性測試

F9:更換試塊

F10:平台下降

WINDOWS 0

130.0

102.0

74.0

46.0

18.0

0.0

-10.0

1u.4

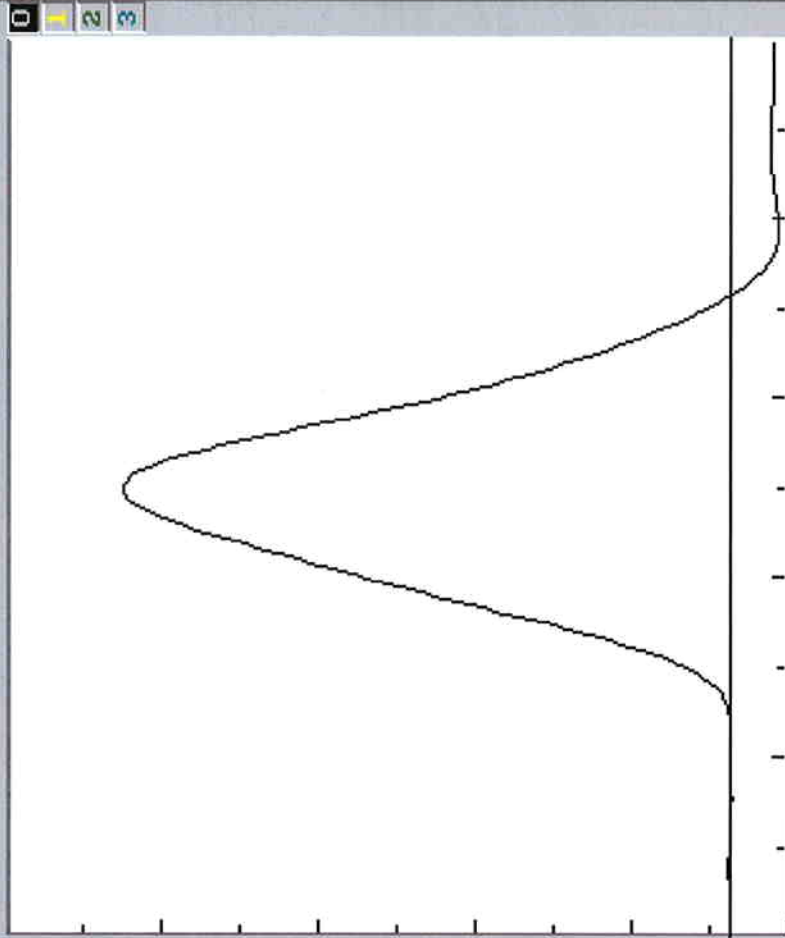

40.4

mm

0.0

0

測試參數檔:

Bchannel 0 - ON 1 - OFF 2 - OFF 3 - OFF

Title: CONTROL

Max Acc: 109.15

Min Acc: -8.44

Dur. T: 11.50

Delta U: 6.99

Filter: 300

04072702.PRA

報告輸出檔:

04072000.REP

Axis Z

DP-1200

100g 11ms

DURATION TIME: mS

10.90

SHOCK LEVEL: G

100.73

控制模式: 高度

+1100 mm

+3

LOCK

待命正常狀態

F1: 輔助說明

F2: 開始

F3: 停止

F4: 暫停

F5: 平台上升

F6: 波形存檔

F7: 畫面印表

F8: 特性測試

F9: 更換試塊

F10: 平台下降

WINDOWS 0

130.0

102.0

74.0

46.0

18.0

0.0

-10.0

0.0

0 1 2 3

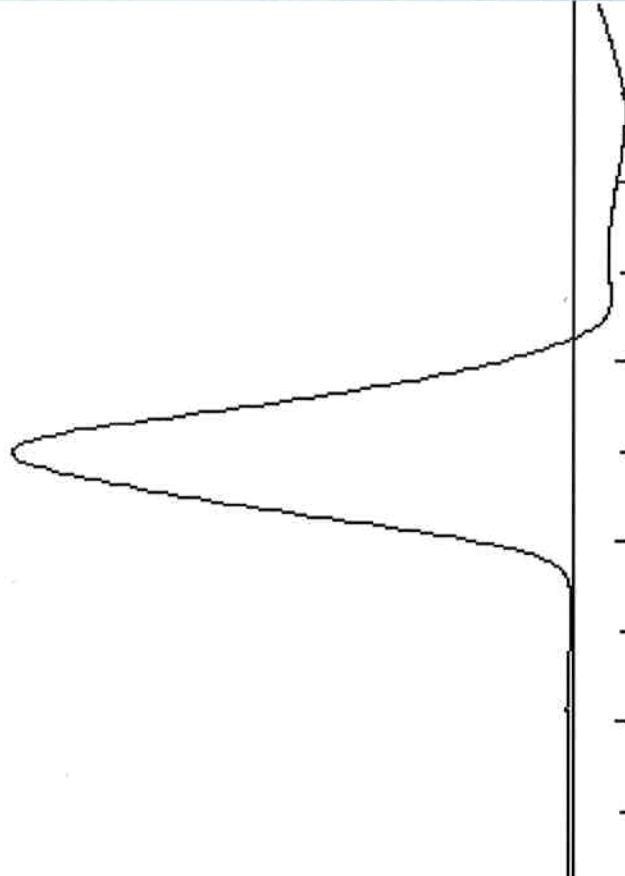

50.0

mm

0.0

測試參數檔:

04072702.PRA

報告輸出檔:

04072000.REP

Bhannel	0	ON	1	OFF	2	OFF	3	OFF
Title	CONTROL							
Max Acc	100.73							
Min Acc	-6.60							
Dur. T	10.90							
Delta U	6.26							
Filter	300							

G

G

ms

m/s

Hz

0, 0, 0, 0

Axis -Z

DP-1200

100g 11ms

DURATION TIME: mS

10.90

SHOCK LEVEL: G

101.70

控制模式: 高度

+100 mm

+100.59

+3

+3

LOCK

RELEASE

待命正常狀態

- F1: 輔助說明
- F2: 開始
- F3: 停止
- F4: 暫停
- F5: 平台上升
- F6: 波形存檔
- F7: 畫面印表
- F8: 特性測試
- F9: 更換試塊
- F10: 平台下降

WINDOWS 0

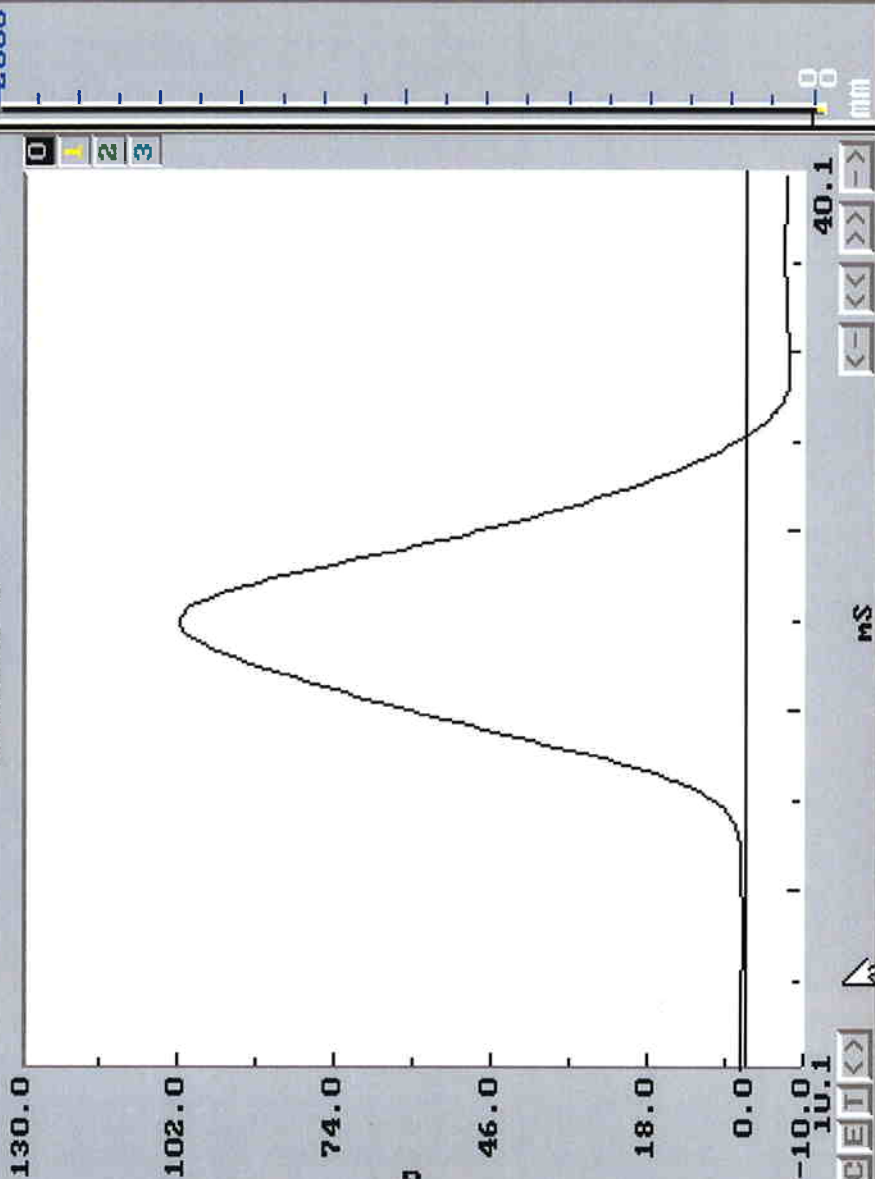

40.1 mS

0 mm

測試完成!

Bchannel	0 - ON	1 - OFF	2 - OFF	3 - OFF
Title	CONTROL1			
Max Acc:	101.70			
Min Acc:	-7.72			
Dur. T:	10.90			
Delta U:	6.32			
Filter:	300			

測試參數檔: 04072002.PRA
報告輸出檔: 04072000.REP