

KING DESIGN INDUSTRIAL CO., LTD.

5F, NO. 3, Lane 270, Pei Shen Road Sec. 3,

Shen Keng Dist., New Taipei City, 222, Taiwan, R.O.C

TEL: 886-2-2662-5100 FAX: 886-2-2662-3094

RELIABILITY TEST LABORATORY

<http://www.kdi.tw>

<http://www.vibration.com.tw>

E-mail: service@kdi.tw

TESTING / INSPECTION REPORT



REPORT NO : ST-110817-2

COMPANY : AAEON Technology Inc.
ADDRESS : 5F, No.135, Lane 235, Pao Chiao Rd.
Hsin-Tien City, Taipei, Taiwan, R. O. C.
TEL : 886-2-8919-1234
FAX : 886-2-8919-1049
SPECIMEN : AGD-315D
DATE OF RECEIVED : 2011/08/16
DATE OF TESTED : 2011/08/16

TEST / INSPECTION ITEMS : Shock Test

REMARKS :

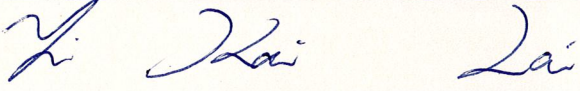
- The laboratory is accredited by ISO/IEC 17025 General Requirements for the Competence of Calibration and Testing Laboratory.
- The results only apply to the device under test.
- This report is 12 pages, and no part of it may be abstracted or reproduced.

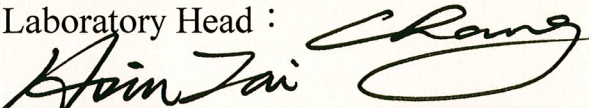
Test Engineer :	
Approval Signatory :	
Laboratory Head :	



TESTING / INSPECTION REPORT

TESTING EQUIPMENT :

- | | |
|-------------------------|--|
| 1.Vibration Tester | : KING DESIGN KD-9363EM-1000F2K-50N120,
S/N : GUG02102091 |
| 2.Controller | : DACTRON LASER USB, S/N:12448370 |
| 3.Control Accelerometer | : Wilcoxon Research WR-777, S/N:4207 |

TEST ENVIRONMENT :

- | | |
|-------------------|---------------------|
| Temperature | : 24.3°C (25±10°C) |
| Relative Humidity | : 64%RH (50±25% RH) |

SPECIMEN :

- | | |
|----------|------------|
| Model | : AGD-315D |
| Quantity | : 1 unit |

TEST SPECIFICATION :

As per applicant's requirement

- | | |
|-----------------|------------------------------|
| Wave Form | : Half sine wave (Operating) |
| Acceleration | : 20 g |
| Duration Time | : 11 mS |
| No. of Shock | : Each axis 3 times |
| Shock Direction | : ±X, ±Y, ±Z axis |

TEST RESULT :

Describe	PASS	FAIL	Non-Judgment
Function judgment ⁽¹⁾	√	---	---
Appearance check ⁽²⁾	√	---	---
(1)—Booting function was normal after the test. (2)—No visible damages were found.			

KING DESIGN INDUSTRIAL CO., LTD.

5F, NO. 3, Lane 270, Pei Shen Road Sec. 3,

Shen Keng Dist., New Taipei City, 222, Taiwan, R.O.C

TEL: 886-2-2662-5100 FAX: 886-2-2662-3094

RELIABILITY TEST LABORATORY

<http://www.kdi.tw>

<http://www.vibration.com.tw>

E-mail: service@kdi.tw

TESTING / INSPECTION REPORT



TESTING / INSPECTION REPORT



KING DESIGN INDUSTRIAL CO., LTD.

RELIABILITY TEST LABORATORY

5F, NO. 3, Lane 270, Pei Shen Road Sec. 3,

<http://www.kdi.tw>

Shen Keng Dist., New Taipei City, 222, Taiwan, R.O.C

<http://www.vibration.com.tw>

TEL: 886-2-2662-5100 FAX: 886-2-2662-3094

E-mail: service@kdi.tw

TESTING / INSPECTION REPORT

Testing photos

After test



TESTING / INSPECTION REPORT

Testing photos

After test

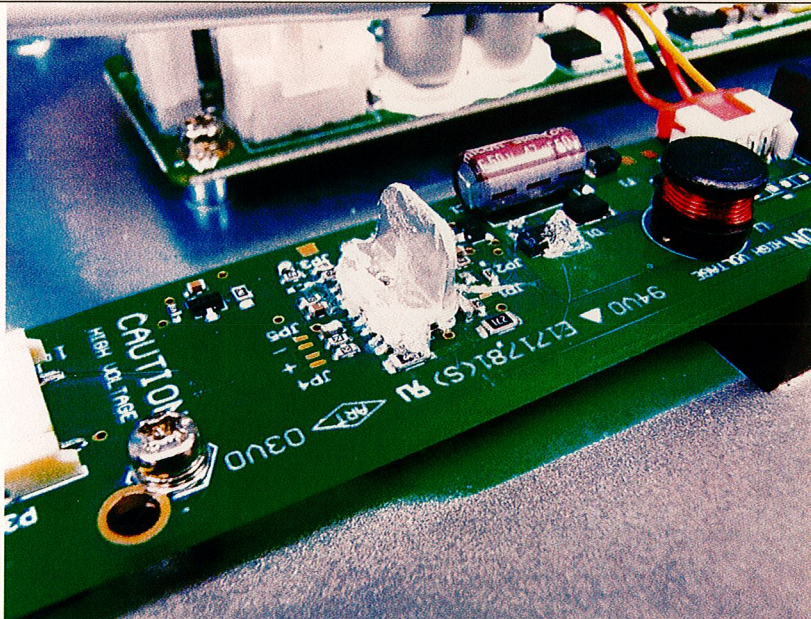

After test

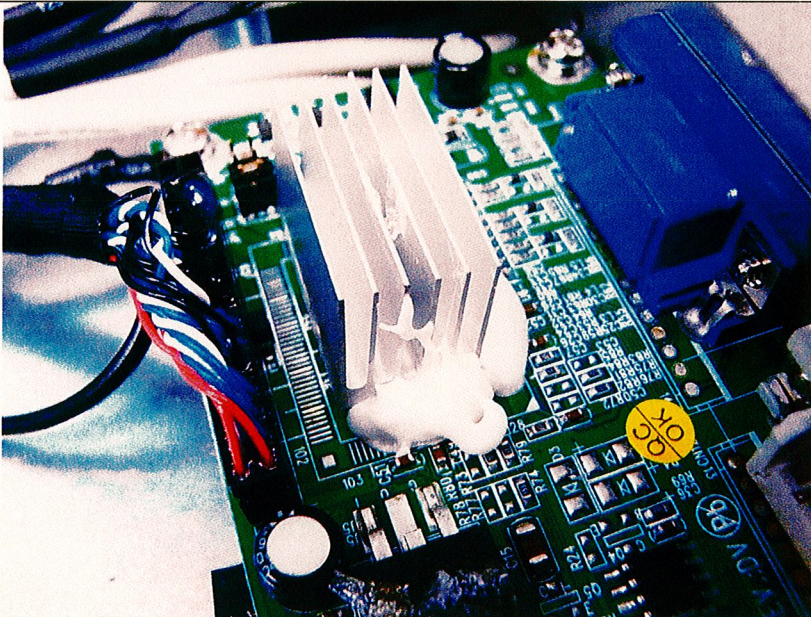



+X Axis

Project File Name: Shock 20g 11mS.prj

Profile Name: Test Type: Classical Shock Run Folder: .\RunDefault Aug 16, 2011 10-02-52

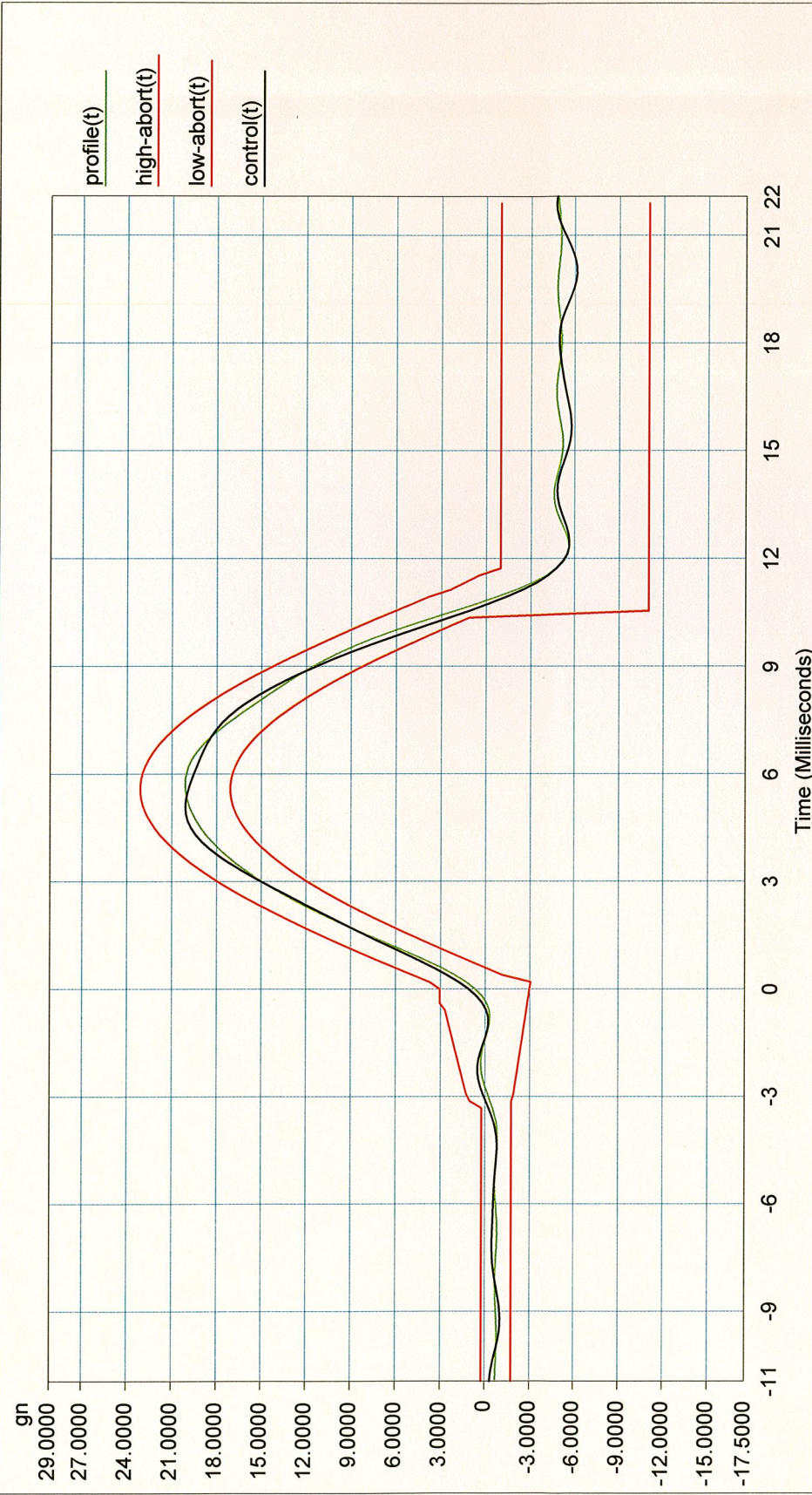

Level: 100 % Block Size: 2048 Elapsed Pulses: 13
Frame Time: 0.400000 Seconds Control Peak: 19.988976 Control RMS: 2.948615 Full Level Elapsed Pulses: 3
dT: 0.000195 Seconds Demand Peak: 20.000000 Demand RMS: 2.877971 Remaining Pulses: 0
Pulse Type: Half Sine Amplitude: 20.000000 Pulse Width: 11.000000 ms



-X Axis

Project File Name: Shock 20g 11mS.prj

Profile Name: Test Type: Classical Shock Run Folder: .\RunDefault Aug 16, 2011 10-05-14

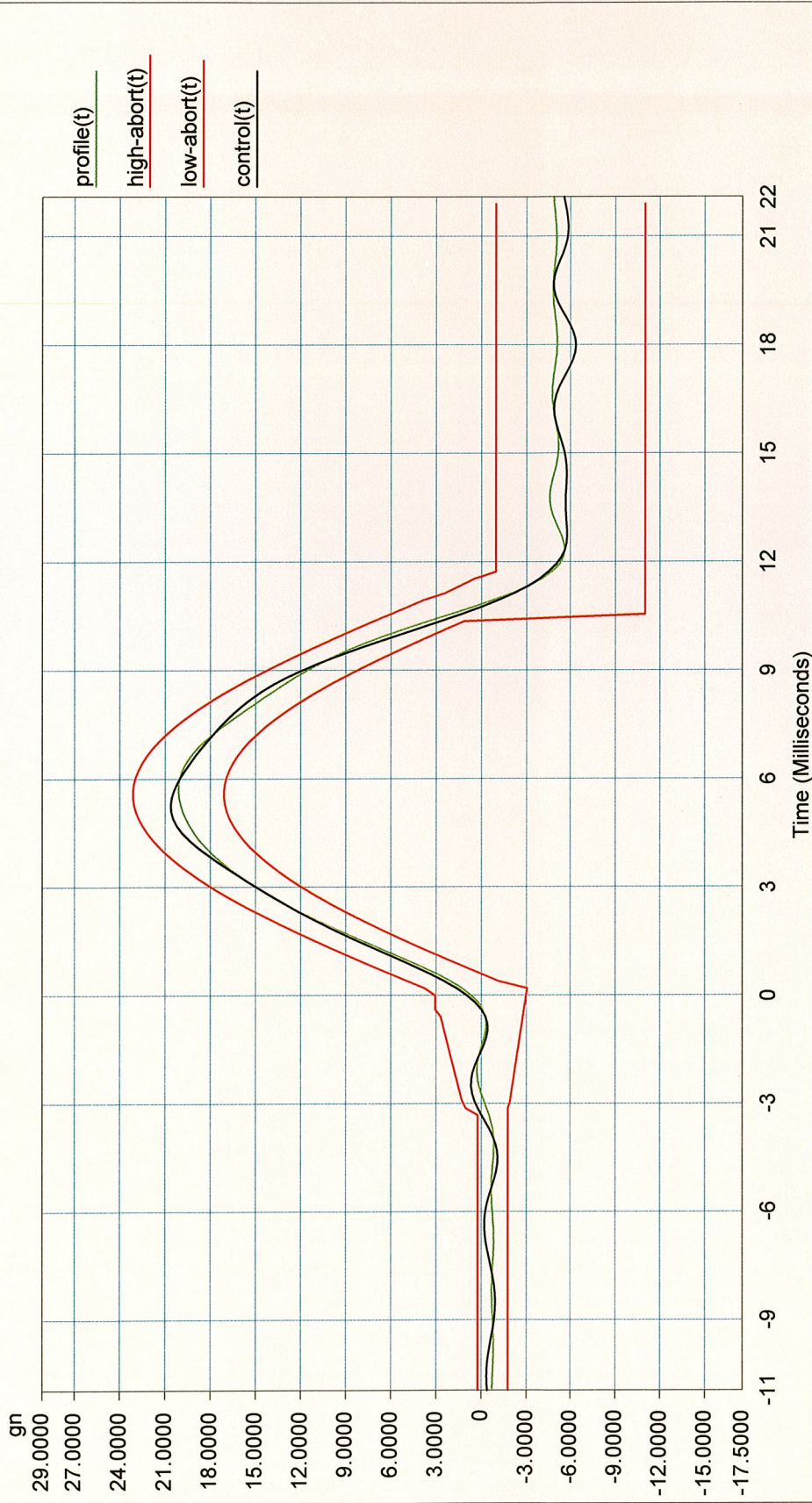

Level: 100 % Block Size: 2048 Elapsed Pulses: 12
 Frame Time: 0.400000 Seconds Control Peak: 20.520411 Control RMS: 2.975858 Full Level Elapsed Pulses: 3
 dT: 0.000195 Seconds Demand Peak: 20.000000 Demand RMS: 2.877971 Remaining Pulses: 0
 Pulse Type: Half Sine Amplitude: 20.000000 Pulse Width: 11.000000 ms

+Y Axis
 Project File Name: Shock 20g 11mS.prj
 Profile Name: Test Type: Classical Shock Run Folder: .\RunDefault Aug 16, 2011 09-57-56

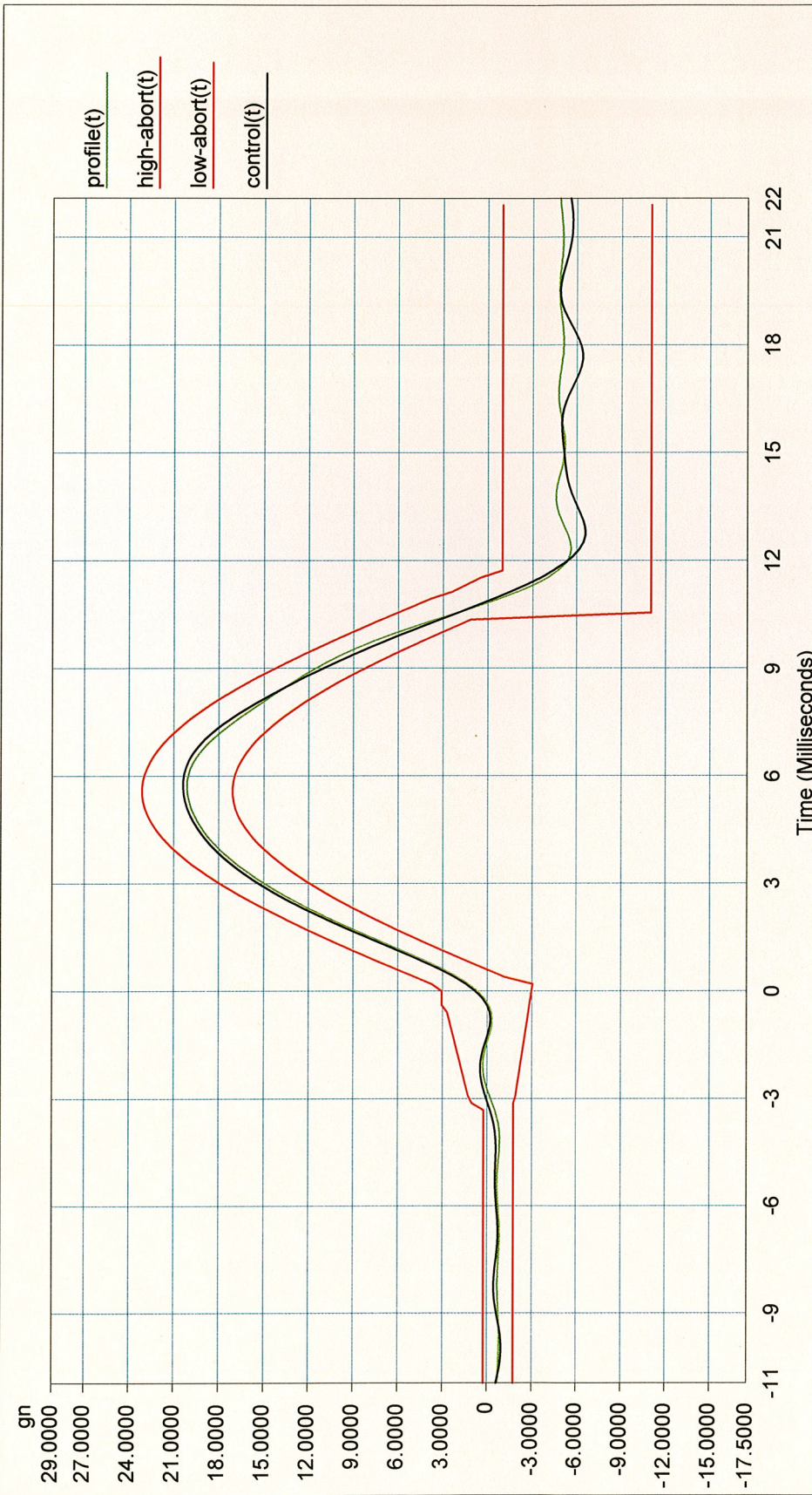

Level: 100 % Block Size: 2048 Elapsed Pulses: 12
 Frame Time: 0.400000 Seconds Control Peak: 20.277603 Control RMS: 2.969866 Full Level Elapsed Pulses: 3
 dT: 0.000195 Seconds Demand Peak: 20.000000 Demand RMS: 2.877971 Remaining Pulses: 0
 Pulse Type: Half Sine Amplitude: 20.000000 Pulse Width: 11.000000 ms

-Y Axis

Project File Name: Shock 20g 11ms.prj

Profile Name: Test Type: Classical Shock Run Folder: .\RunDefault Aug 16, 2011 10-00-29



Level: 100 % Block Size: 2048 Elapsed Pulses: 13
 Frame Time: 0.400000 Seconds Control Peak: 20.452379 Control RMS: 2.970516 Full Level Elapsed Pulses: 3
 dT: 0.000195 Seconds Demand Peak: 20.000000 Demand RMS: 2.877971 Remaining Pulses: 0
 Pulse Type: Half Sine Amplitude: 20.000000 Pulse Width: 11.000000 ms

+Z Axis
 Project File Name: Shock 20g 11mS.prj
 Profile Name: Test Type: Classical Shock Run Folder: .\RunDefault Aug 16, 2011 09-50-19

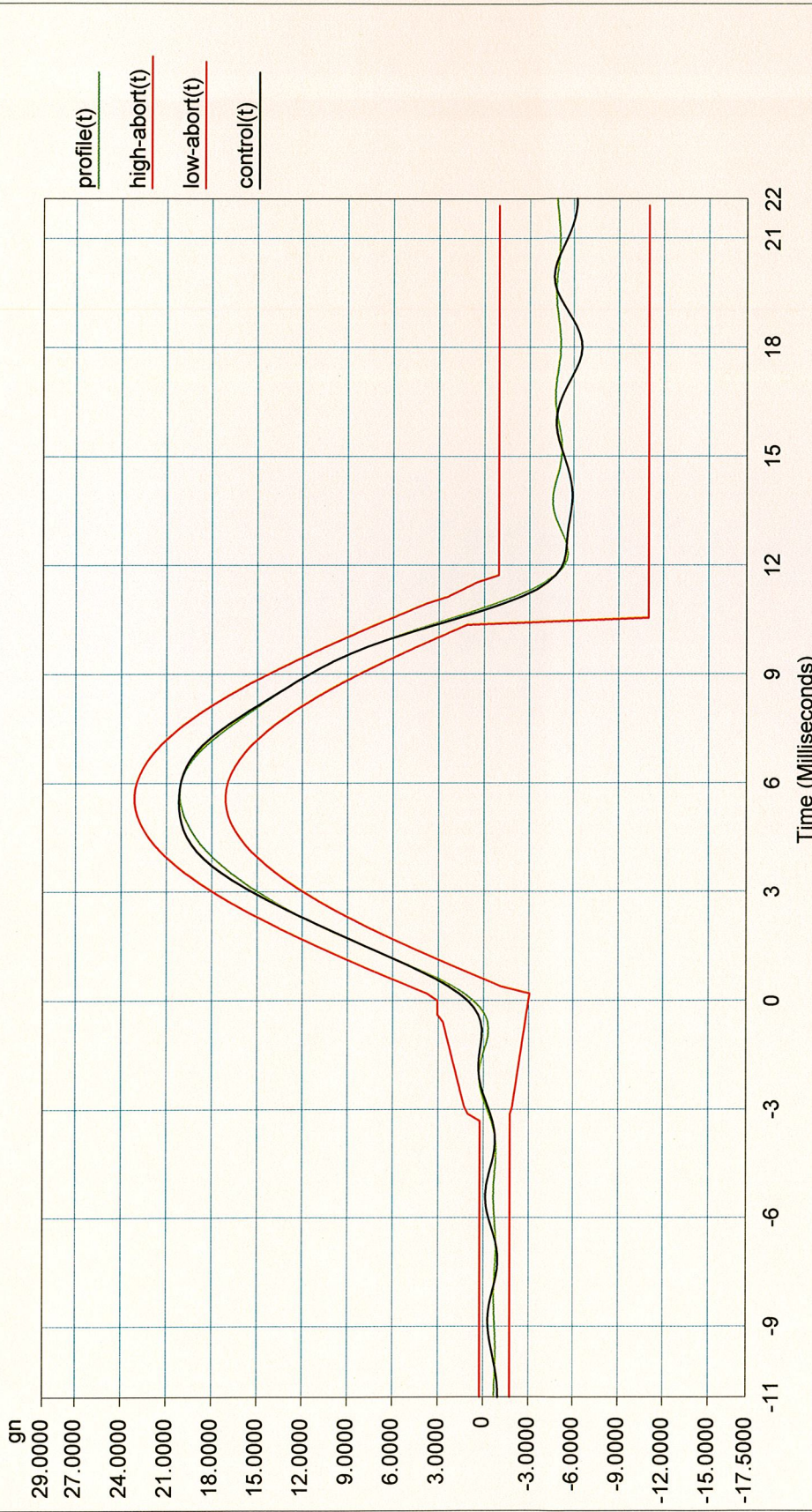

Level: 100 % Block Size: 2048 Elapsed Pulses: 12
 Frame Time: 0.400000 Seconds Control Peak: 20.064898 Control RMS: 2.970762 Full Level Elapsed Pulses: 3
 dT: 0.000195 Seconds Demand Peak: 20.000000 Demand RMS: 2.877971 Remaining Pulses: 0
 Pulse Type: Half Sine Amplitude: 20.000000 Pulse Width: 11.000000 ms

-Z Axis

Project File Name: Shock 20g 11mS.prj

Profile Name: Test Type: Classical Shock Run Folder: .\RunDefault Aug 16, 2011 09-53-01

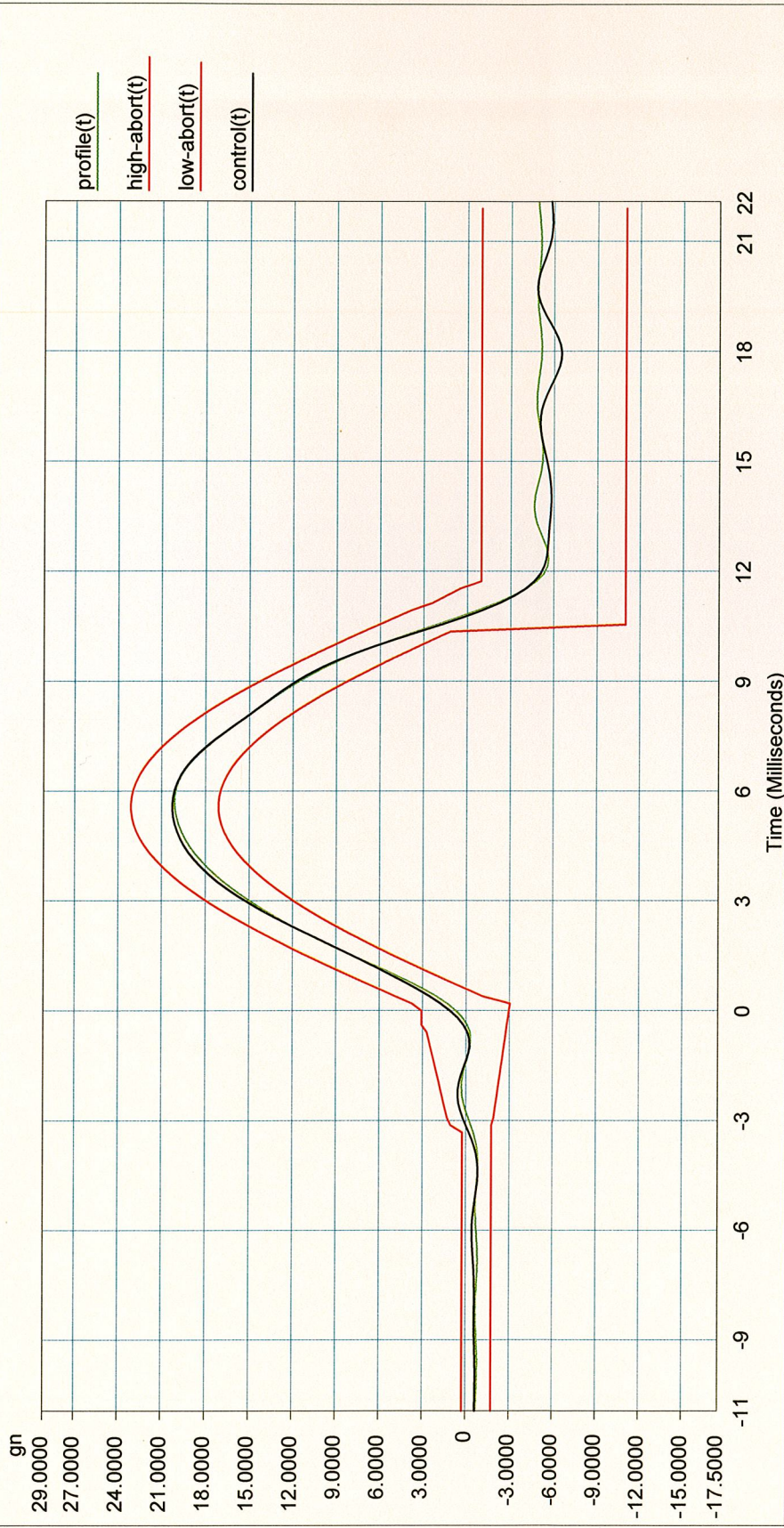

Level: 100 % Block Size: 2048 Elapsed Pulses: 13
 Frame Time: 0.400000 Seconds Control Peak: 20.150814 Control RMS: 2.963400 Full Level Elapsed Pulses: 3
 dT: 0.000195 Seconds Demand Peak: 20.000000 Demand RMS: 2.877971 Remaining Pulses: 0
 Pulse Type: Half Sine Amplitude: 20.000000 Pulse Width: 11.000000 ms

-END-