

TESTING / INSPECTION REPORT

DATE : September 8, 2006
REPORT NO : ST-060913-3

COMPANY : AAEON Technology Inc.
5F, No.135, Lane 235, Pao Chiao Rd.
Hsin-Tien City, Taipei, Taiwan, R. O. C.
TEL : 886-2-8919-1234
FAX : 886-2-8919-1049

SPECIMEN : AEC-6710

TEST / INSPECTION ITEMS : Shock Test (See Page 2)

REMARKS :

- The results only apply to the device under test.
- This report is 10 pages, and no part of it may be abstracted or reproduced.
- Attached pages are controlling pulse of shock test.

| | | |
|-----------------|------------------|-------------------------------------|
| Test Engineer : | <i>Gene Liao</i> | |
| Approved by : | <i>David Lee</i> | Laboratory Head : <i>Ching-Chan</i> |



TESTING / INSPECTION REPORT

TESTING EQUIPMENT :

1. Shock Testing System : KING DESIGN DP-1200-60, S/N:KDS11054983
2. Controller : KING DESIGN KD-1200-03C, S/N:KD674
3. Accelerometer : B&K 4398, S/N:2209044

TEST ENVIRONMENT :

- Temperature : 20±2°C
 Humidity : 70±20% RH

SPECIMEN :

- Model : AEC-6710
 Quantity : 1 piece

SHOCK TEST SPECIFICATION :

- Wave Form : Half sine wave (Operation)
 Acceleration : 100 g
 Duration Time : 11 ms
 No. of Shock : Each axis 3 times
 Shock Direction : ±X, ±Y, ±Z axis

TEST RESULT :

| Describe | PASS | FAIL | Non-Judgment ⁽¹⁾ |
|-------------------|------|------|-----------------------------|
| Function judgment | --- | --- | √ |
| Appearance check | --- | --- | √ |

(1)--This test report record object test procedure and environment, not including test result.

TESTING / INSPECTION REPORT

Testing photos

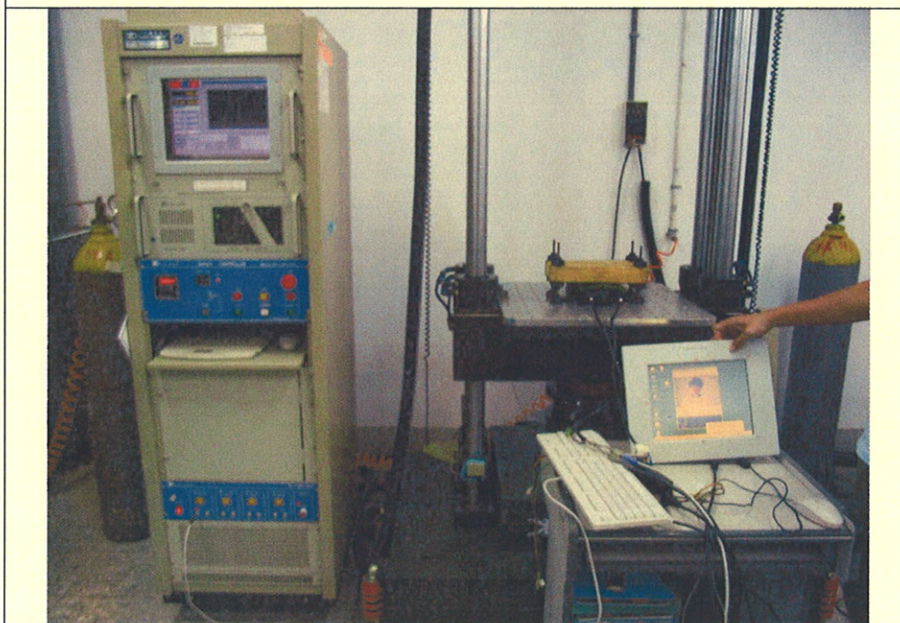

TESTING / INSPECTION REPORT

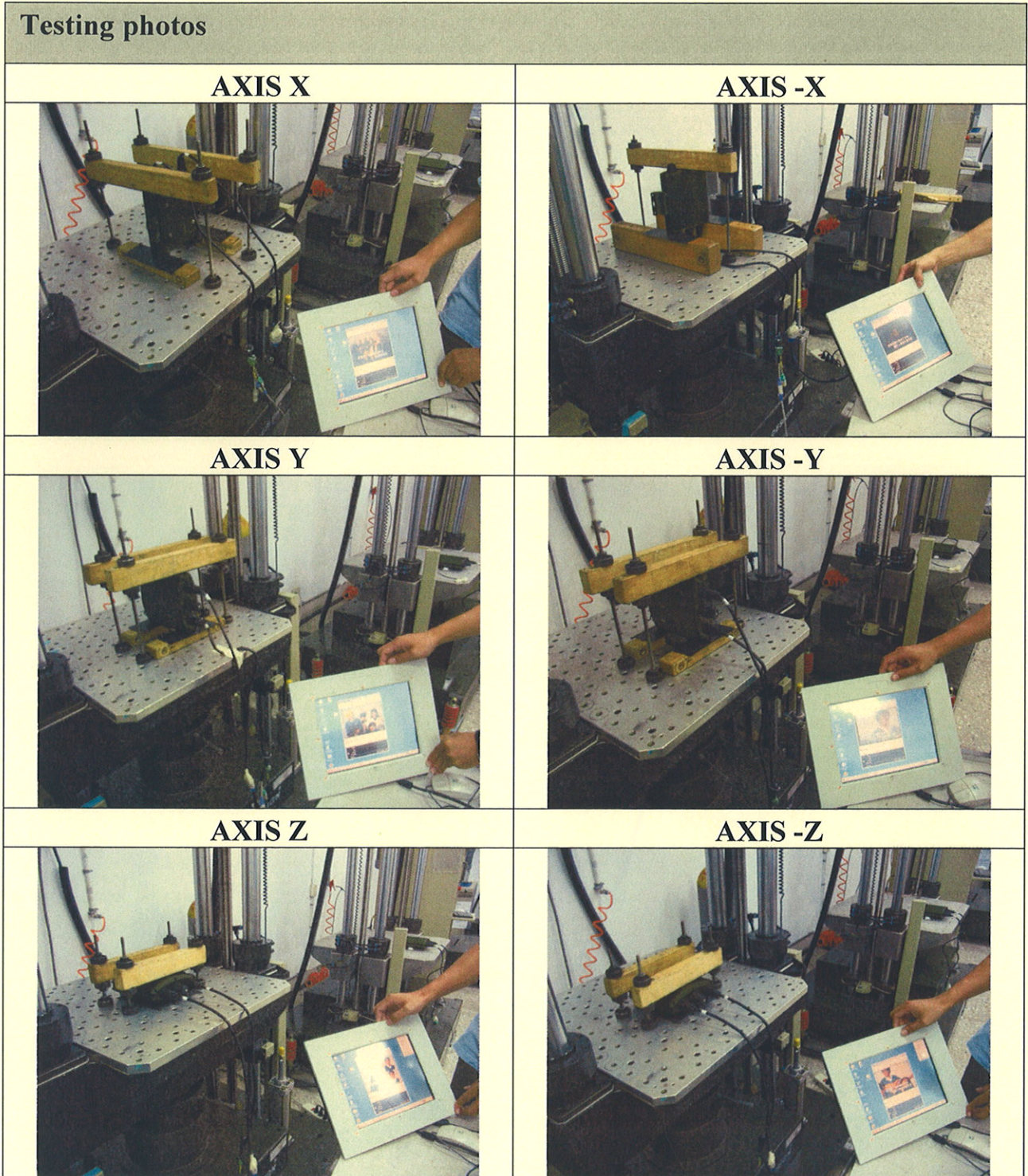

SHOCK TEST SPECIFICATION : 100g 11mS CYCLE OF TEST : 3/3
 Testing at : 2006-9-8 PM 02-58-52 Data saved at : 2006-9-8 PM 02-58-52

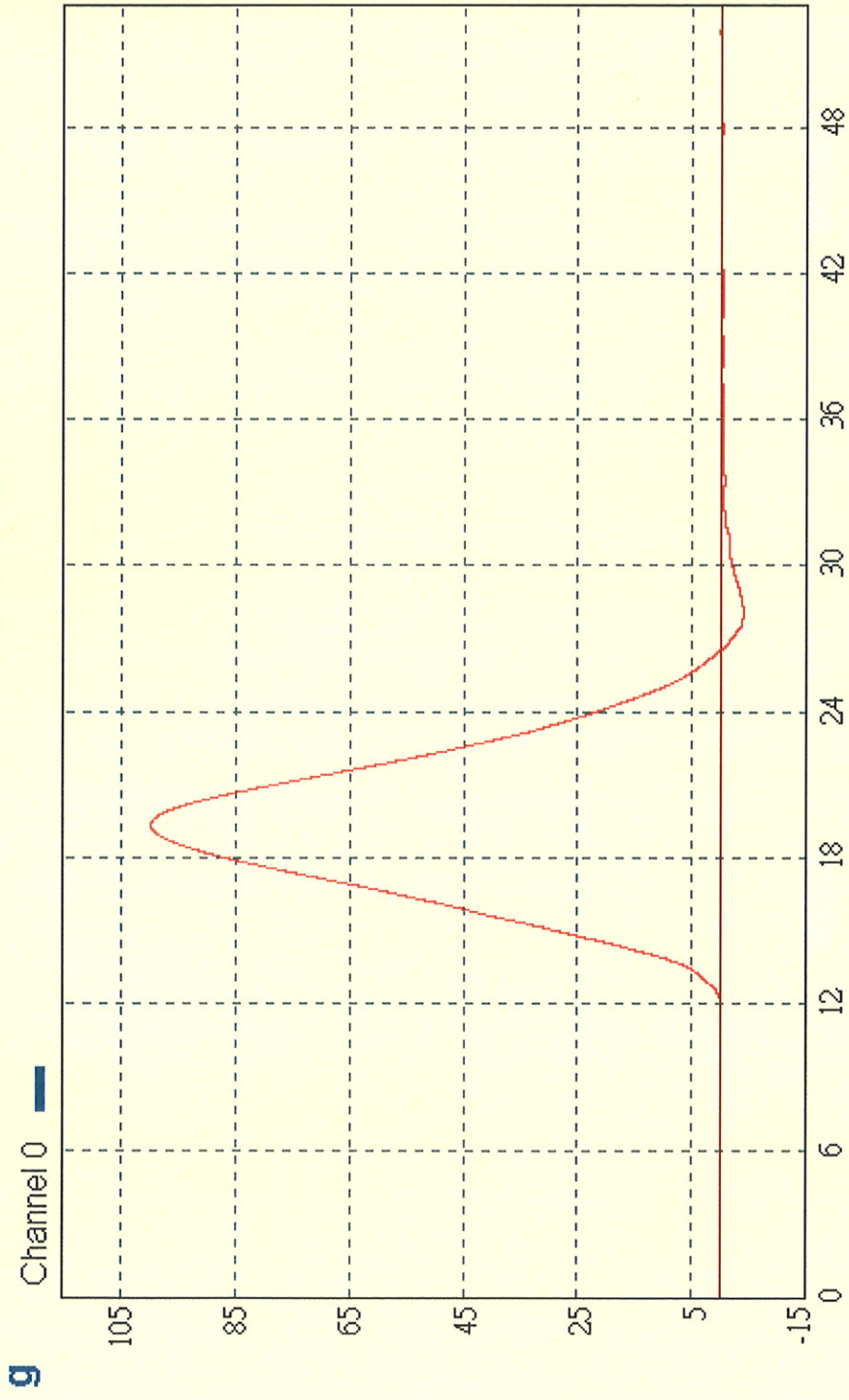

| | |
|--------------|---------------|
| | AXIS X |
| g | 99.97 |
| mS | 11.13 |
| m/sec | 6.278 |

SHOCK TEST SPECIFICATION : 100g 11ms CYCLE OF TEST : 3/3
 Testing at : 2006-9-8 PM 03-05-59 Data saved at : 2006-9-8 PM 03-05-59

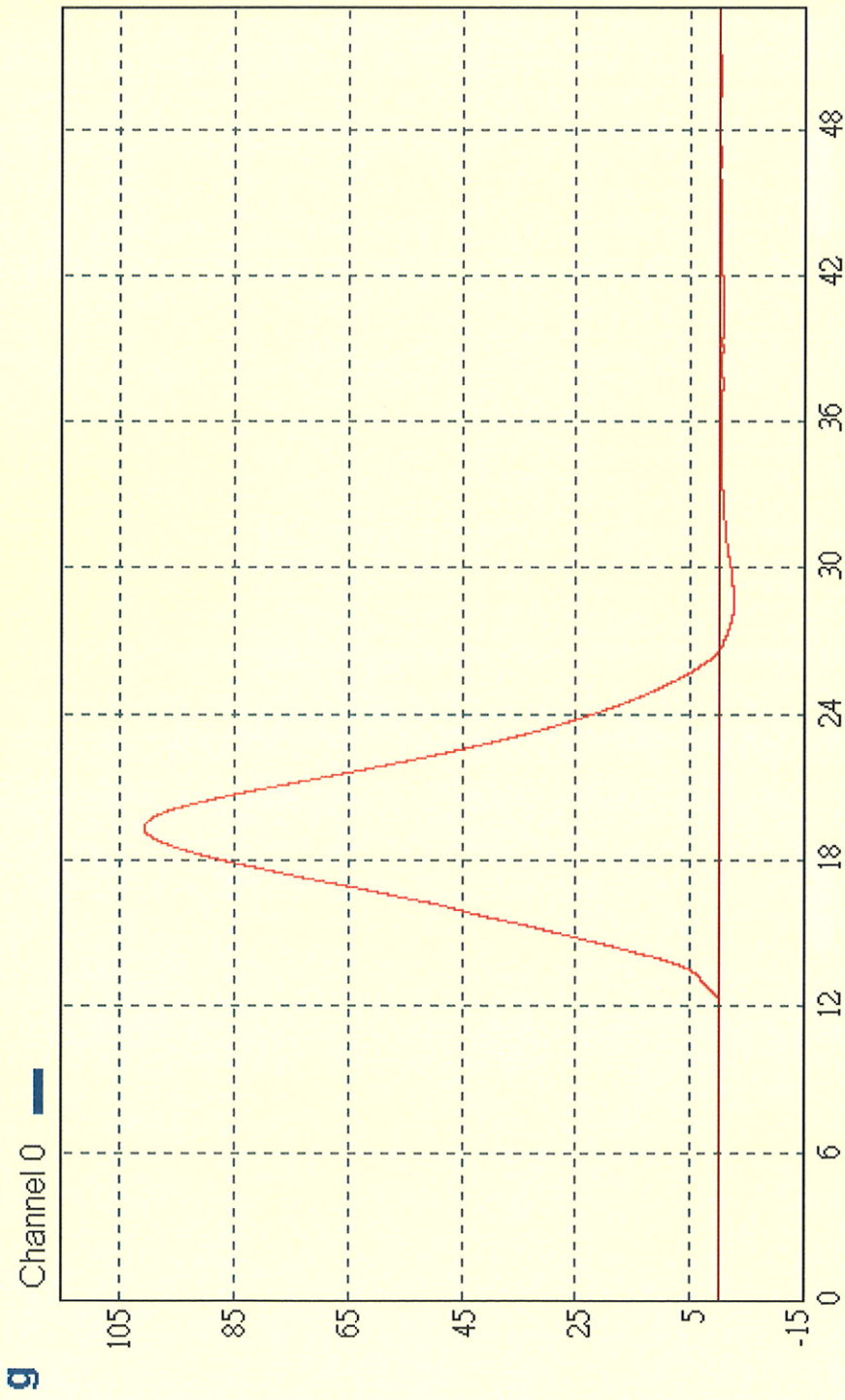

| | |
|--------------|----------------|
| | AXIS -X |
| g | 100.89 |
| mS | 11.17 |
| m/sec | 6.283 |

SHOCK TEST SPECIFICATION : 100g 11ms CYCLE OF TEST : 3/3
 Testing at : 2006-9-8 PM 02-36-17 Data saved at : 2006-9-8 PM 02-36-17

g Channel 0

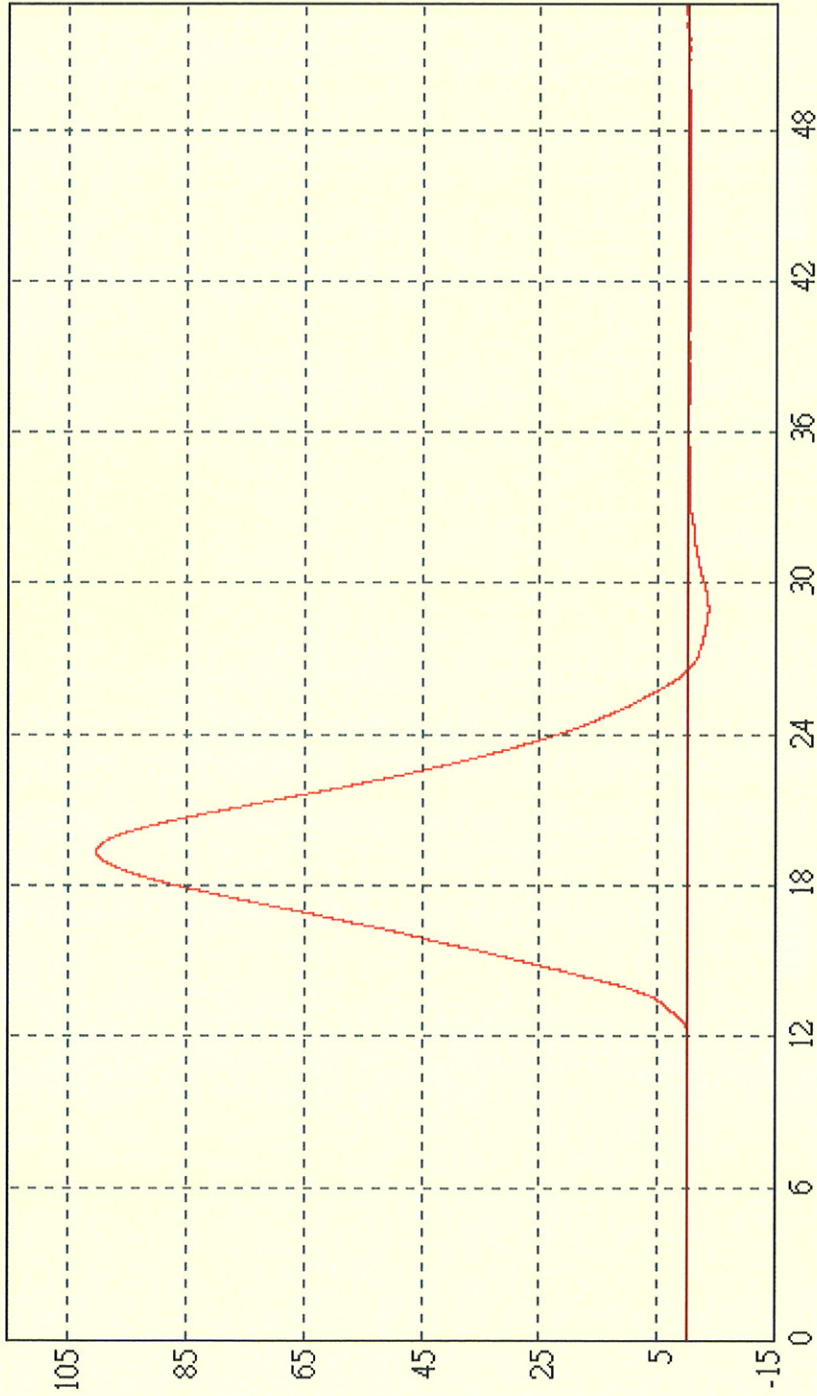

| | |
|--------------|---------------|
| | AXIS Y |
| g | 100.36 |
| mS | 11.21 |
| m/sec | 6.293 |

SHOCK TEST SPECIFICATION : 100g 11ms CYCLE OF TEST : 3/3
 Testing at : 2006-9-8 PM 02-48-16 Data saved at : 2006-9-8 PM 02-48-16

g Channel 0

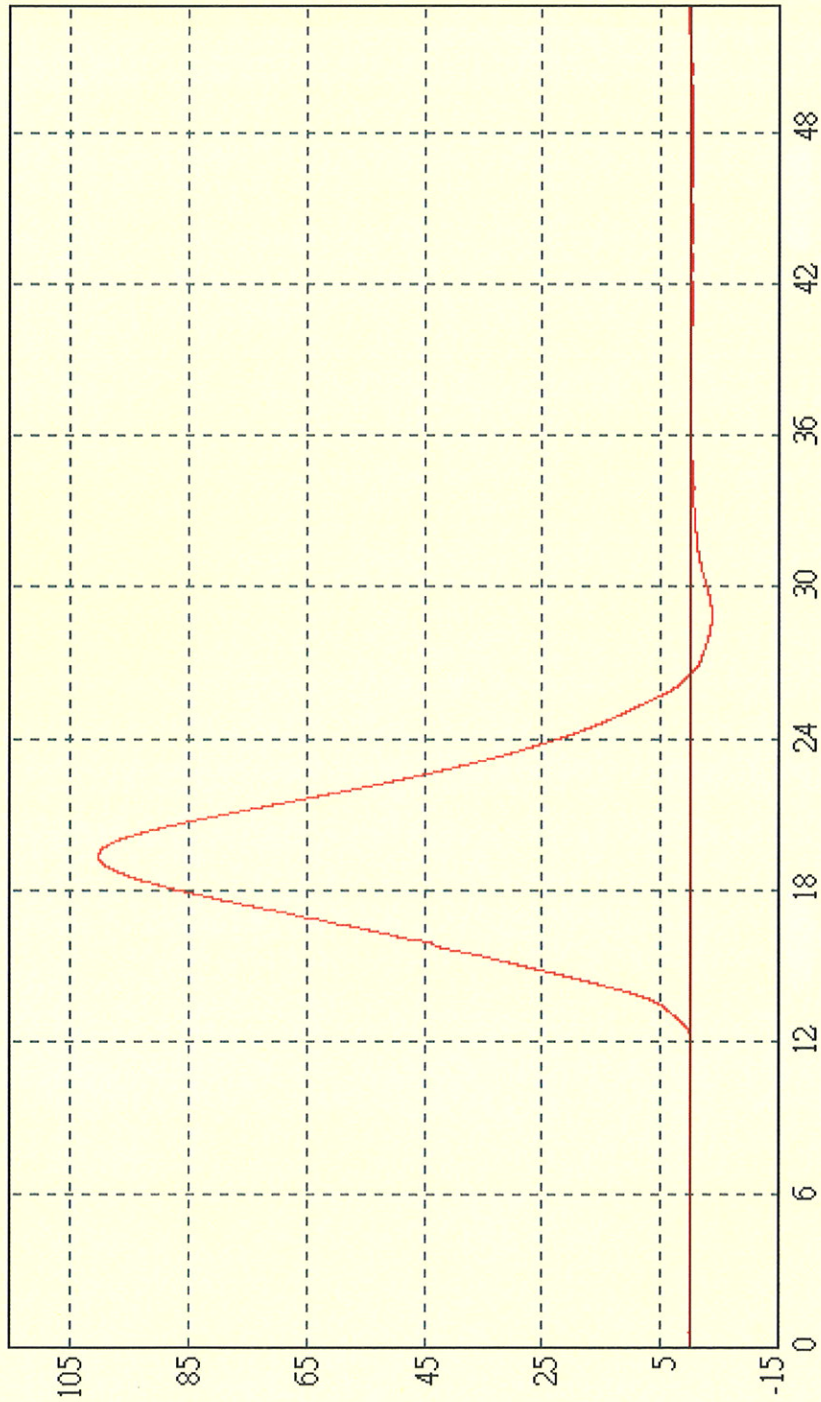

| | |
|--------------|----------------|
| | AXIS -Y |
| g | 100.53 |
| mS | 11.21 |
| m/sec | 6.298 |

SHOCK TEST SPECIFICATION : 100g 11mS CYCLE OF TEST : 3/3
 Testing at : 2006-9-8 PM 02-04-50 Data saved at : 2006-9-8 PM 02-04-50

g Channel 0 █

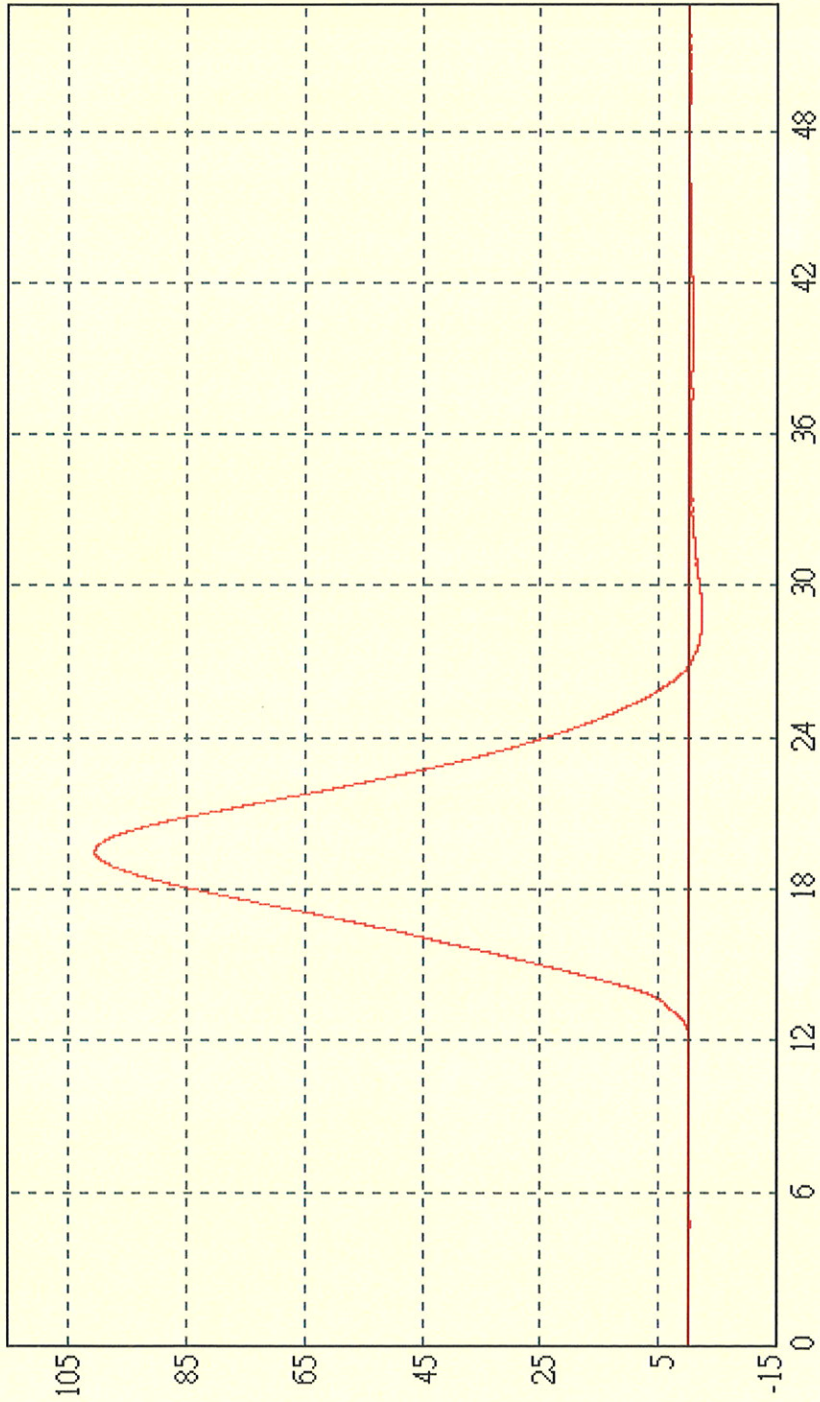

| | |
|--------------|---------------|
| | AXIS Z |
| g | 100.64 |
| mS | 11.17 |
| m/sec | 6.277 |

SHOCK TEST SPECIFICATION : 100g 11ms CYCLE OF TEST : 3/3
 Testing at : 2006-9-8 PM 02-16-01 Data saved at : 2006-9-8 PM 02-16-01

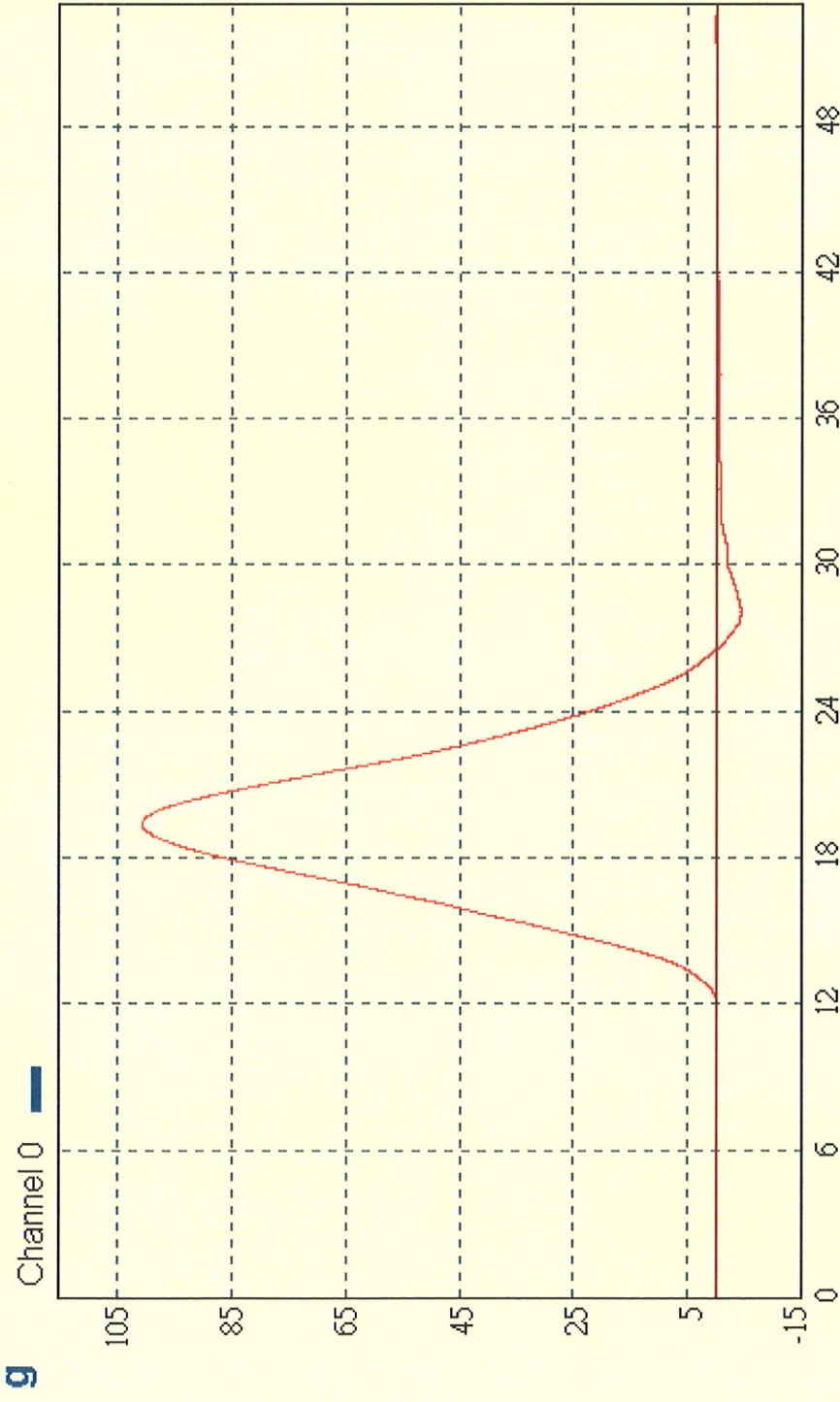

| | |
|--------------|----------------|
| | AXIS -Z |
| g | 100.76 |
| mS | 11.14 |
| m/sec | 6.298 |