

1. *Test item list* ----- 2
2. *Temperature cycle operation test* ----- 3

Num	Item	Spec
1.	Control Box :	AMB-655HT (SBC-780 A1.0)
	1. CPU	Pentium 1GHz (133x7.5)
	2. Memory	ELPIDA D45128841G5-A75-9JF PC133 SDRAM 256MB
	4. HDD	Maxtor Fireball 3 ATA/133 40GB
	5. Power	MAGIC POWER MPI-925A
2.	6. LCD	15" Fujitsu 38XGC6V-06
	7. Inverter	SI JING HARNG 8592F-01

Cooler

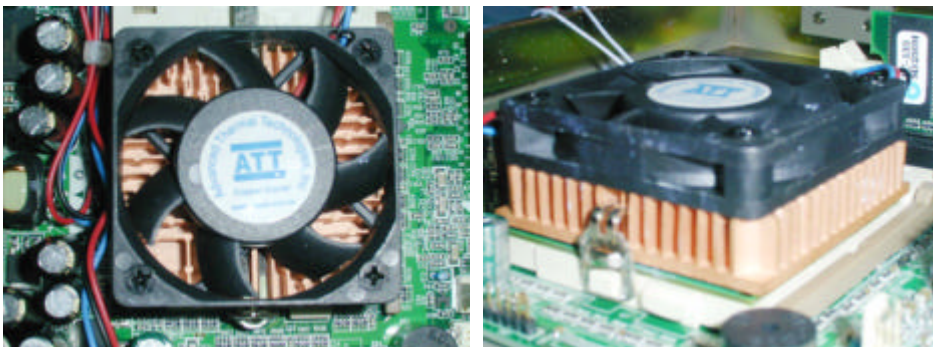

AMB-655HT(SBC-780 A1.0)

Test Date: 11-26-28-2003

Test Product: AMB-655HT Industrial Workstation

Test Site: AAEON QA Internal Lab.

Performed By : Rex Chang

Test Standard :

Reference IEC 68-2-61 Testing procedures
Test Z/ABD : Climatic Sequence Test

Test Equipment:

Programmable Temperature & Humidity Chamber
K.SON. INS. TECH. CORP.
Model : THS-D4H+-100
Date of Calibration : 06/03/03
Serial Number: 1241

Test O.S. / Software:

Windows 98SE / Run six Microsoft media player simultaneously.

Temperature & Humidity Cycle Test:

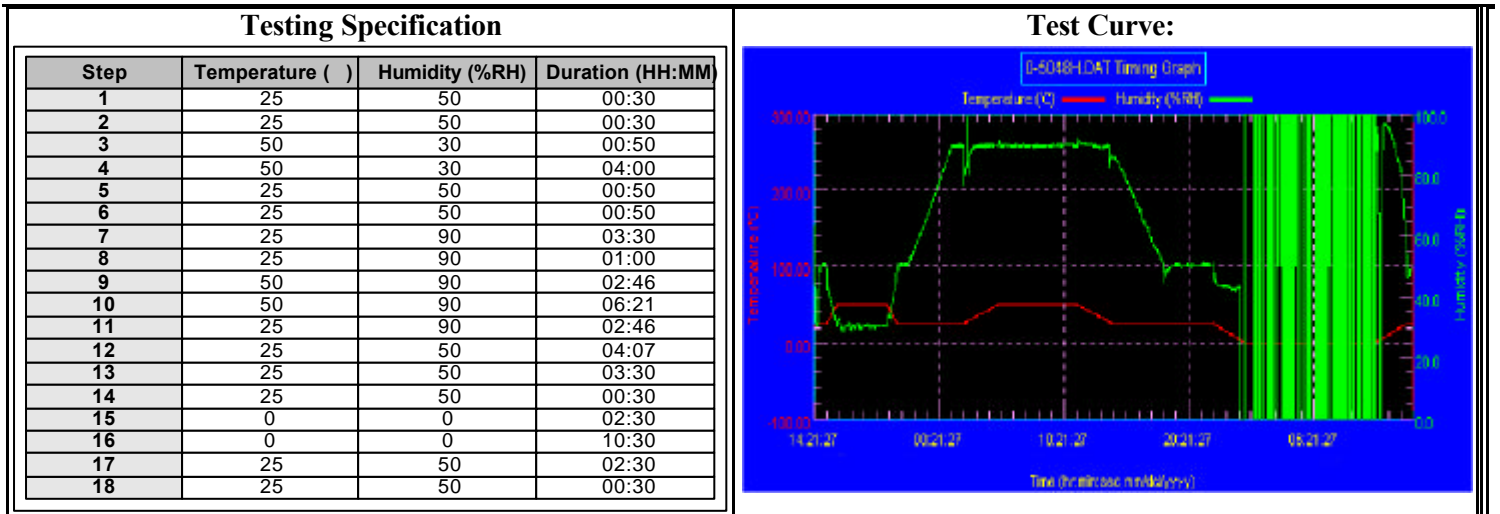

Sample Configuration & Quantity Under Test:

Quantity: 1 (AMB-655HT Industrial Workstation)

Test Result :

Passed.

The AMB-655HT Industrial Workstation meets temperature cycle test.

1. *Test item list* ----- 2
2. *Temperature cycle operation test* ----- 3

Num	Item	Spec
1.	Control Box :	AMB-655HT (SBC-860 A1.2 / BIOS:1.0)
	1. CPU	Pentium4 3.2GHz
	2. Memory	KINGMAX KDL684T4AA-60 256MB (DDR333)
	4. HDD	Maxtor Fireball 3 ATA/133 40GB
	5. Power	SPS.ATX 100-240V 300W AC With PFC.UMEC.UPF300-AF
	6. LCD	15" Fujitsu 38XGC6V-06
	7. Inverter	SI JING HARNG 8592F-01
	8. Backplane	HPP10S A1.0

Cooler

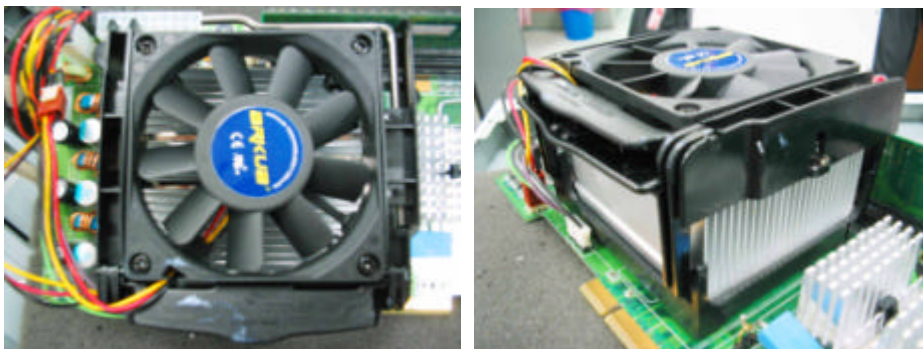

AMB-655HT(SBC-860 A1.2)

Test Date: 12-05-08-2003

Test Product: AMB-655HT Industrial Workstation

Test Site: AAEON QA Internal Lab.

Performed By : Rex Chang

Test Standard :

Reference IEC 68-2-61 Testing procedures
Test Z/ABD : Climatic Sequence Test

Test Equipment:

Programmable Temperature & Humidity Chamber
K.SON. INS. TECH. CORP.
Model : THS-D4H+-100
Date of Calibration : 06/03/03
Serial Number: 1241

Test O.S. / Software:

Windows 2000 / Run six Microsoft media player simultaneously.

Temperature & Humidity Cycle Test:

Testing Specification

Step	Temperature ()	Humidity (%RH)	Duration (HH:MM)
1	25	50	00:30
2	25	50	00:30
3	50	30	00:50
4	50	30	04:00
5	25	50	00:50
6	25	50	00:50
7	25	90	03:30
8	25	90	01:00
9	50	90	02:46
10	50	90	06:21
11	25	90	02:46
12	25	50	04:07
13	25	50	03:30
14	25	50	00:30
15	0	0	02:30
16	0	0	10:30
17	25	50	02:30
18	25	50	00:30

Test Curve:

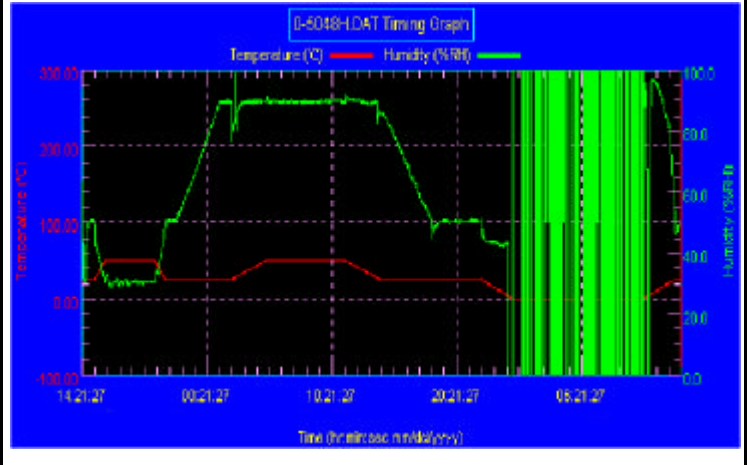

Sample Configuration & Quantity Under Test:

Quantity: 1 (AMB-655HT Industrial Workstation)

Test Result :

Passed.

The AMB-655HT Industrial Workstation meets temperature cycle test.