

OMNI-2215-SKU

Supplier: PO KI PAPER CONTAINER. ,LTD

Carton size: 670(L)*200(W)*525(H) mm

Package Drop Test Report

Report NO:17P030007



Summary	<p><input type="checkbox"/> Pass</p> <p><input type="checkbox"/> Fail Note : There is/are ___ defect(s) not list in the report, please check it in the DTS Website.</p> <p><input checked="" type="checkbox"/> Pass with Deviation Comment: The EPE had crack, but structure of EPE and system is OK</p>
---------	--

Issue date

2017-02-08

Approval

Tony Liang

Test Engineer

Peter Kang

Test item list

1. *Test item list* ----- 2
2. *Configuration of EUT* ----- 3
3. *Package drop test* ----- 5

Testing Result

Num	Test item list	Result	Remark
1	Package drop test	Pass	

Configuration of EUT

Num	Item	Device Information
1.	Model Name	OMNI-2215-SKU / Rev. A1.0
2.	M/B Name	PBA-SKU6.Rev.A1.0
3.	BIOS / Version	OMNI-2155SKU.R1.2(OMSKAM12)(10/07/2016)
4.	CPU	IINTEL Celeron.CPU.Skylake-U.3955U.2GHz.2M.Cache
5.	Memory Type	Innodisk / DDR3L 1600 SODIMM / (M3S0-8GSSDLPC-26)
6.	2.5" SATA HDD	TOSHIBA / MQ01ABF032 100GB
7.	Test Software	Windows 8 / Run PassMark Burn In Test 8.1 Pro
8.	Adapter	FSP / FSP060-DBAB1 12V 5A MAX

Photos

After Test

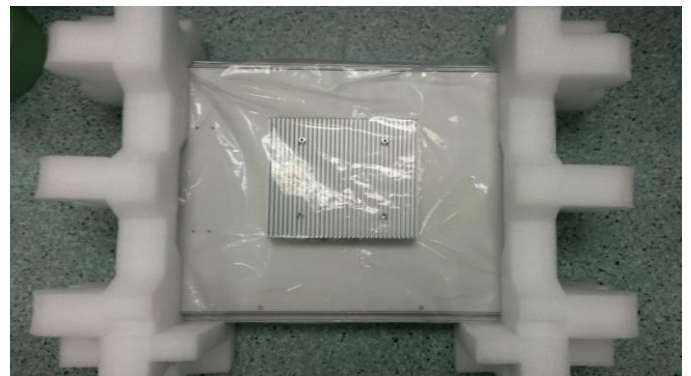

Package Drop Test

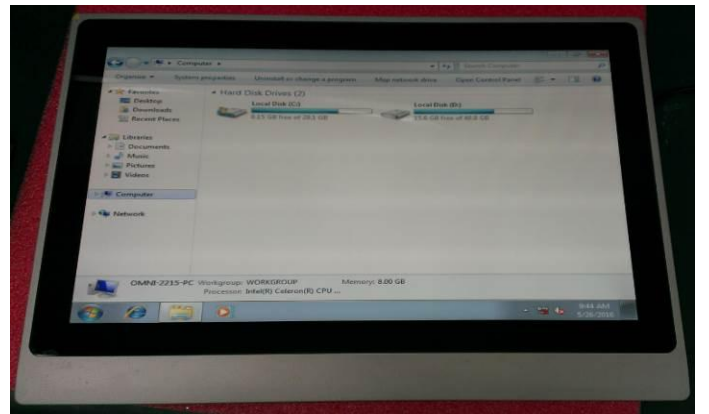
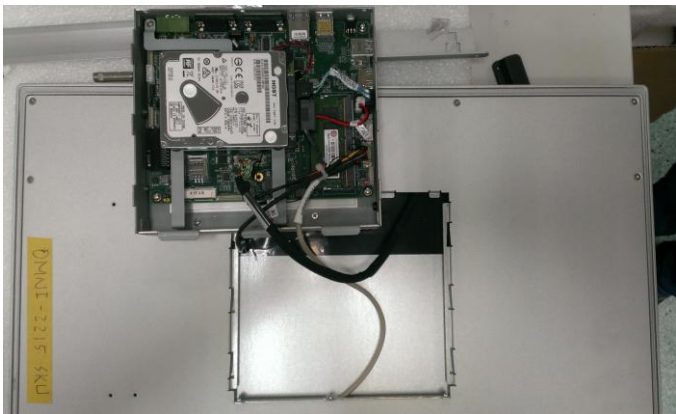
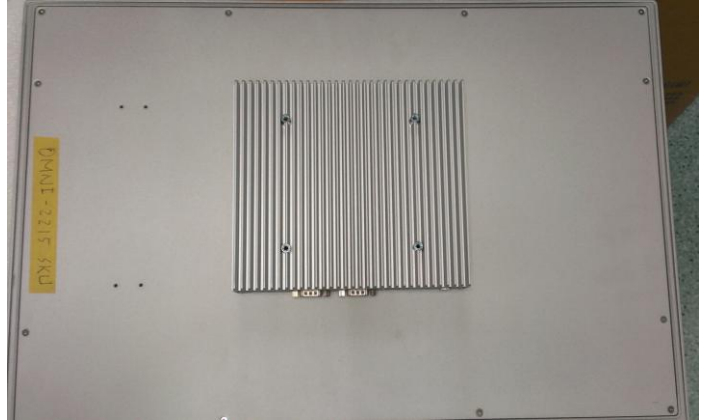

Package Drop Test

Test Date: 02-06-2017

Test Product: OMNI-2215-SKU

Test Site: POKI

Test Standard:

Reference ISTA PROJECT 1A

Test Equipment:

Drop Tester

KING DESIGN Co. LTD

Model: KD-128A

Serial Number: UU110099185

Test Condition:

1. Test Phase: One corner. Three edges. Six face
2. Test Cycle: 1 Cycle
3. Test Height: 76cm
4. Test Weight: 9Kg
5. Sample Package: 1unit in single-package.
6. Test Drawing:

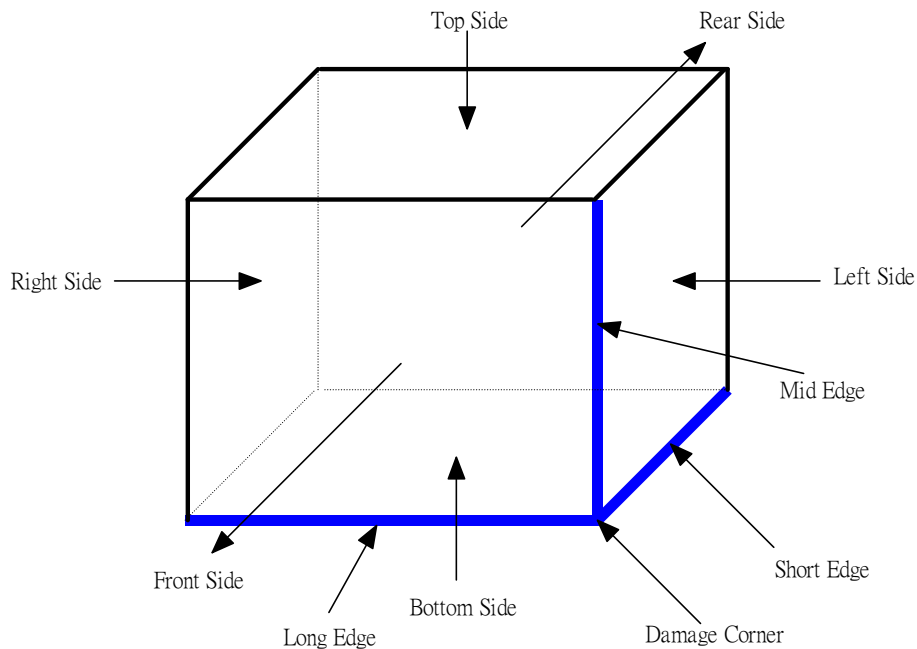

Test Result:

The EPE had crack, but the structure is OK, System no structure deformation and function was working normally after drop test.