

NanoCOM-TGU

COM Express Module

User's Manual 1st Ed

Copyright Notice

This document is copyrighted, 2021. All rights are reserved. The original manufacturer reserves the right to make improvements to the products described in this manual at any time without notice.

No part of this manual may be reproduced, copied, translated, or transmitted in any form or by any means without the prior written permission of the original manufacturer. Information provided in this manual is intended to be accurate and reliable. However, the original manufacturer assumes no responsibility for its use, or for any infringements upon the rights of third parties that may result from its use.

The material in this document is for product information only and is subject to change without notice. While reasonable efforts have been made in the preparation of this document to assure its accuracy, AAEMON assumes no liabilities resulting from errors or omissions in this document, or from the use of the information contained herein.

AAEMON reserves the right to make changes in the product design without notice to its users.

Acknowledgements

All other products' name or trademarks are properties of their respective owners.

- Microsoft Windows is a registered trademark of Microsoft Corp.
- Intel® and Celeron® are registered trademarks of Intel Corporation
- Intel Core™ is a trademark of Intel Corporation
- ITE is a trademark of Integrated Technology Express, Inc.
- IBM and VGA are trademarks of International Business Machines Corporation.

All other product names or trademarks are properties of their respective owners.

Packing List

Before setting up your product, please make sure the following items have been shipped:

| Item | Quantity |
|---------------|----------|
| ● NanoCOM-TGU | 1 |

If any of these items are missing or damaged, please contact your distributor or sales representative immediately.

About this Document

This User's Manual contains all the essential information, such as detailed descriptions and explanations on the product's hardware and software features (if any), its specifications, dimensions, jumper/connector settings/definitions, and driver installation instructions (if any), to facilitate users in setting up their product.

Users may refer to the product page at AAEON.com for the latest version of this document.

Safety Precautions

Please read the following safety instructions carefully. It is advised that you keep this manual for future references

1. All cautions and warnings on the device should be noted.
2. Make sure the power source matches the power rating of the device.
3. Position the power cord so that people cannot step on it. Do not place anything over the power cord.
4. Always completely disconnect the power before working on the system's hardware.
5. No connections should be made when the system is powered as a sudden rush of power may damage sensitive electronic components.
6. If the device is not to be used for a long time, disconnect it from the power supply to avoid damage by transient over-voltage.
7. Always disconnect this device from any AC supply before cleaning.
8. While cleaning, use a damp cloth instead of liquid or spray detergents.
9. Make sure the device is installed near a power outlet and is easily accessible.
10. Keep this device away from humidity.
11. Place the device on a solid surface during installation to prevent falls
12. Do not cover the openings on the device to ensure optimal heat dissipation.
13. Watch out for high temperatures when the system is running.
14. Do not touch the heat sink or heat spreader when the system is running
15. Never pour any liquid into the openings. This could cause fire or electric shock.
16. As most electronic components are sensitive to static electrical charge, be sure to ground yourself to prevent static charge when installing the internal components. Use a grounding wrist strap and contain all electronic components in any static-shielded containers.

17. If any of the following situations arises, please contact our service personnel:
 - i. Damaged power cord or plug
 - ii. Liquid intrusion to the device
 - iii. Exposure to moisture
 - iv. Device is not working as expected or in a manner as described in this manual
 - v. The device is dropped or damaged
 - vi. Any obvious signs of damage displayed on the device
18. **DO NOT LEAVE THIS DEVICE IN AN UNCONTROLLED ENVIRONMENT WITH TEMPERATURES BEYOND THE DEVICE'S PERMITTED STORAGE TEMPERATURES (SEE CHAPTER 1) TO PREVENT DAMAGE.**

FCC Statement

Warning!



This device complies with Part 15 FCC Rules. Operation is subject to the following two conditions: (1) this device may not cause harmful interference, and (2) this device must accept any interference received including interference that may cause undesired operation.

Caution:

There is a danger of explosion if the battery is incorrectly replaced. Replace only with the same or equivalent type recommended by the manufacturer. Dispose of used batteries according to the manufacturer's instructions and your local government's recycling or disposal directives.

Attention:

Il y a un risque d'explosion si la batterie est remplacée de façon incorrecte. Ne la remplacer qu'avec le même modèle ou équivalent recommandé par le constructeur. Recycler les batteries usées en accord avec les instructions du fabricant et les directives gouvernementales de recyclage.

China RoHS Requirements (CN)

产品中有毒有害物质或元素名称及含量

AAEON Main Board/Daughter Board/Backplane

| 部件名称 | 有毒有害物质或元素 | | | | | |
|--|-----------|-----------|-----------|-----------------|---------------|-----------------|
| | 铅 (Pb) | 汞 (Hg) | 镉 (Cd) | 六价铬 (Cr(VI)) | 多溴联苯 (PBB) | 多溴二苯醚 (PBDE) |
| 印刷电路板 及其电子组件 | × | ○ | ○ | ○ | ○ | ○ |
| 外部信号 连接器及线材 | × | ○ | ○ | ○ | ○ | ○ |
| <p>○：表示该有毒有害物质在该部件所有均质材料中的含量均在 SJ/T 11363-2006 标准规定的限量要求以下。</p> <p>X：表示该有毒有害物质至少在该部件的某一均质材料中的含量超出 SJ/T 11363-2006 标准规定的限量要求。</p> <p>备注：此产品所标示之环保使用期限，系指在一般正常使用状况下。</p> | | | | | | |

China RoHS Requirement (EN)

Poisonous or Hazardous Substances or Elements in Products

AAEON Main Board/Daughter Board/Backplane

| Component | Poisonous or Hazardous Substances or Elements | | | | | |
|--|---|--------------|--------------|------------------------------|--------------------------------|---------------------------------------|
| | Lead (Pb) | Mercury (Hg) | Cadmium (Cd) | Hexavalent Chromium (Cr(VI)) | Polybrominated Biphenyls (PBB) | Polybrominated Diphenyl Ethers (PBDE) |
| PCB & Other Components | X | ○ | ○ | ○ | ○ | ○ |
| Wires & Connectors for External Connections | X | ○ | ○ | ○ | ○ | ○ |
| <p>O: The quantity of poisonous or hazardous substances or elements found in each of the component's parts is below the SJ/T 11363-2006-stipulated requirement.</p> <p>X: The quantity of poisonous or hazardous substances or elements found in at least one of the component's parts is beyond the SJ/T 11363-2006-stipulated requirement.</p> <p>Note: The Environment Friendly Use Period as labeled on this product is applicable under normal usage only</p> | | | | | | |

Table of Contents

| | |
|---|-----------|
| Chapter 1 - Product Specifications | 1 |
| 1.1 Specifications | 2 |
| Chapter 2 – Hardware Information | 4 |
| 2.1 Dimensions | 5 |
| 2.2 Row A/B Connector Pin Definitions | 7 |
| 2.3 Function Block Diagram | 12 |
| Chapter 3 - AMI BIOS Setup | 13 |
| 3.1 System Test and Initialization | 14 |
| 3.2 AMI BIOS Setup..... | 15 |
| 3.3 Setup Submenu: Main..... | 16 |
| 3.4 Setup Submenu: Advanced | 17 |
| 3.4.1 Graphics Configuration | 18 |
| 3.4.2 CPU Configuration..... | 19 |
| 3.4.3 Memory Configuration..... | 21 |
| 3.4.4 On-Module H/W Monitor | 22 |
| 3.4.4.1 Fan 1 Mode Configuration..... | 23 |
| 3.4.5 PCH-FW Configuration..... | 26 |
| 3.4.5.1 Firmware Update Configuration | 27 |
| 3.4.6 On-Module Configuration | 28 |
| 3.4.7 Power Management | 29 |
| 3.4.8 AAEON BIOS Robot..... | 30 |
| 3.5 Setup Submenu: System I/O..... | 32 |
| 3.5.1 PCI Express Configuration | 33 |
| 3.5.2 Storage Configuration | 36 |
| 3.5.3 HD Audio Configuration..... | 38 |
| 3.5.4 Digital IO Port Configuration | 39 |

| | | |
|-------------------|--|-----------|
| 3.5.5 | Legacy Logical Devices Configuration | 40 |
| 3.5.5.1 | Serial Port 1 Configuration | 41 |
| 3.5.5.2 | Serial Port 2 Configuration | 42 |
| 3.5.6 | Serial Port Console Redirection | 43 |
| 3.6 | Setup Submenu: Security | 44 |
| 3.6.1 | Trusted Computing | 45 |
| 3.6.2 | Secure Boot | 47 |
| 3.6.2.1 | Key Management | 48 |
| 3.7 | Setup Submenu: Boot | 49 |
| 3.8 | Setup Submenu: Save & Exit | 50 |
| Chapter 4 | – Drivers Installation | 51 |
| 4.1 | Driver Download and Installation | 52 |
| Appendix A | - Watchdog Timer Programming | 55 |
| A.1 | Watchdog Timer Initial Program | 56 |
| Appendix B | - I/O Information | 61 |
| B.1 | I/O Address Map | 62 |
| B.2 | Memory Address Map | 64 |
| B.3 | Large Memory Address Map | 65 |
| B.4 | IRQ Mapping Chart | 66 |
| Appendix C | – Programming Digital I/O | 77 |
| C.1 | DIO Programming | 78 |
| C.2 | Digital I/O Register | 79 |
| C.3 | Digital I/O Sample Program | 80 |

Chapter 1

Product Specifications

1.1 Specifications

System

| | |
|-----------------------------|--|
| Form Factor | COM Express Mini size, Type 10 |
| CPU | 11th Generation Intel® Core™ Series Processor |
| CPU Frequency | Up to 1.80 GHz, i7-1185GRE |
| Chipset | 11th Generation Intel® Core™ Series SoC |
| Memory Type | Onboard LPDDR4x-4267, in-band ECC support based on SKU |
| Max. Memory Capacity | Up to 16GB |
| BIOS | AMI BIOS |
| Wake on LAN | Yes |
| Watchdog Timer | 255 Levels |
| Power Requirement | Standard: +12V |
| Power Supply Type | AT/ ATX |
| Power Consumption (Typical) | 2.75A at 12V, full load, i7-1185GRE |
| Dimensions (L x W) | 3.31" x 2.17" (84 mm x 55 mm) |
| Operating Temperature | 32°F ~ 140°F (0°C ~ 60°C) (40°C at 95% Humidity RH non-condensing with onboard NVMe) |
| Storage Temperature | -40°F ~ 185°F (-40°C ~ 85°C) |
| Operating Humidity | 0% ~ 90% relative humidity, non-condensing |
| MTBF (Hours) | TDB |
| Cer tification | CE/FCC Class A |

Display

| | |
|--------------------|--|
| Display Controller | Intel® Iris® Xe Graphics/ UHD Graphics |
| Video Output | Dual Display: eDP, DDI x 1 |

I/O

| | |
|-----------------|--|
| Ethernet | Intel® i225LM, up to 2.5 Gbps Ethernet x 1 |
| Audio | High Definition Audio Interface |
| USB port | USB3.2 Gen 2 x 2 USB2.0 x 8 |
| Serial Port | 2-wire UART (TX/RX) x 2 |
| HDD Interface | SATA III x 2 |
| Expansion | PCIe Gen 3 [x1] x4 I2C LPC SMBus |
| GPIO | GPIO 8-bit |
| Onboard Storage | Onboard NVMe 64GB (up to 128GB optional) Note: <i>NVMe performance is affected by read/write counts, contact AAEON support for any questions</i> |
| TPM | fTPM |

Chapter 2

Hardware Information

2.1 Dimensions

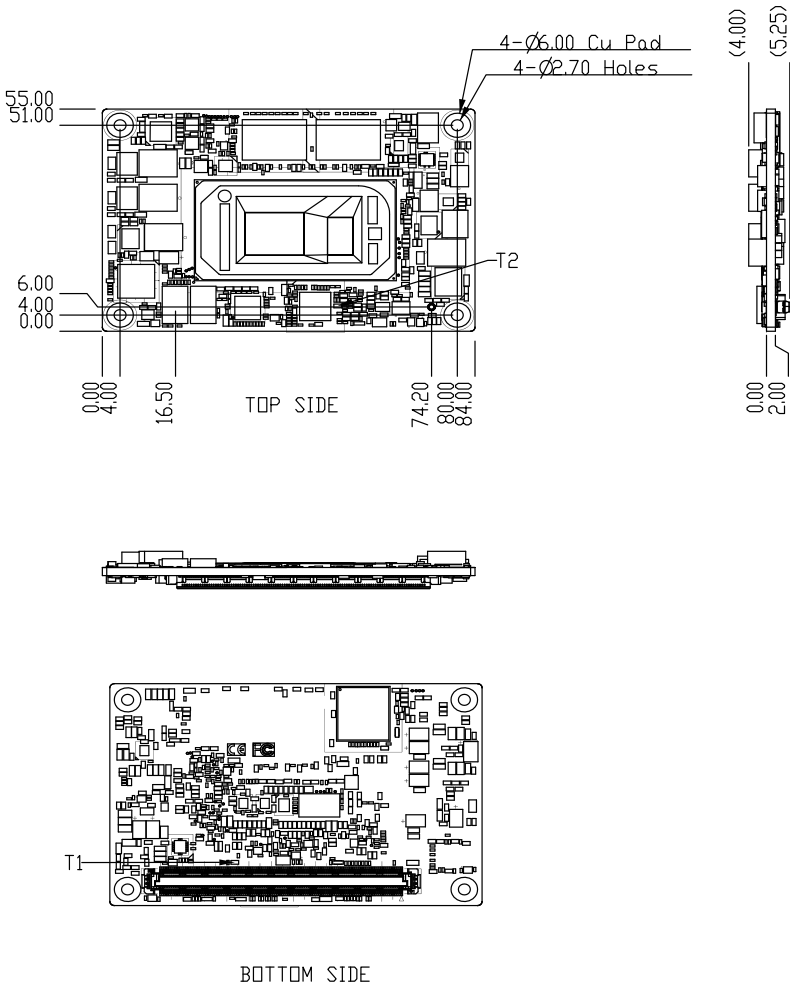

WITH ONE-PIECE THERMAL SOLUTION

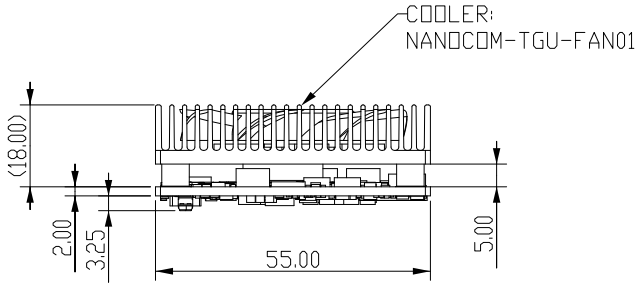

2.2 Row A/B Connector Pin Definitions

| Row A | | Row B | |
|-------|----------------|-------|-------------|
| A1 | GND (FIXED) | B1 | GND (FIXED) |
| A2 | GBE0_MDI3- | B2 | GBE0_ACT# |
| A3 | GBE0_MDI3+ | B3 | LPC_FRAME# |
| A4 | GBE0_LINK100# | B4 | LPC_AD0 |
| A5 | GBE0_LINK1000# | B5 | LPC_AD1 |
| A6 | GBE0_MDI2- | B6 | LPC_AD2 |
| A7 | GBE0_MDI2+ | B7 | LPC_AD3 |
| A8 | GBE0_LINK# | B8 | N.C |
| A9 | GBE0_MDI1- | B9 | N.C |
| A10 | GBE0_MDI1+ | B10 | LPC_CLK |
| A11 | GND (FIXED) | B11 | GND (FIXED) |
| A12 | GBE0_MDI0- | B12 | PWRBTN# |
| A13 | GBE0_MDI0+ | B13 | SMB_CK |
| A14 | N.C | B14 | SMB_DAT |
| A15 | SUS_S3# | B15 | SMB_ALERT# |
| A16 | SATA0_TX+ | B16 | SATA1_TX+ |
| A17 | SATA0_TX- | B17 | SATA1_TX- |
| A18 | SUS_S4# | B18 | SUS_STAT# |
| A19 | SATA0_RX+ | B19 | SATA1_RX+ |
| A20 | SATA0_RX- | B20 | SATA1_RX- |
| A21 | GND (FIXED) | B21 | GND (FIXED) |
| A22 | USB3_RXN0 | B22 | USB3_TXN0 |
| A23 | USB3_RXP0 | B23 | USB3_TXP0 |
| A24 | SUS_S4# | B24 | PWR_OK |

| Row A | | Row B | |
|-------|-------------|-------|-------------|
| A25 | USB3_RX1_N | B25 | USB3_TX1_N |
| A26 | USB3_RX1_P | B26 | USB3_TX1_P |
| A27 | BATLOW# | B27 | WDT |
| A28 | ATA_ACT# | B28 | N.C |
| A29 | AC_SYNC | B29 | N.C |
| A30 | AC_RST# | B30 | AC_SDIN0 |
| A31 | GND (FIXED) | B31 | GND (FIXED) |
| A32 | AC_BITCLK | B32 | SPKR |
| A33 | AC_SDOUT | B33 | I2C_CK |
| A34 | BIOS_DIS0# | B34 | I2C_DAT |
| A35 | THRMTRIP# | B35 | THRM# |
| A36 | USB6- | B36 | USB7- |
| A37 | USB6+ | B37 | USB7+ |
| A38 | USB_6_7_OC# | B38 | USB_4_5_OC# |
| A39 | USB4- | B39 | USB5- |
| A40 | USB4+ | B40 | USB5+ |
| A41 | GND (FIXED) | B41 | GND (FIXED) |
| A42 | USB2- | B42 | USB3- |
| A43 | USB2+ | B43 | USB3+ |
| A44 | USB_2_3_OC# | B44 | USB_0_1_OC# |
| A45 | USB0- | B45 | USB1- |
| A46 | USB0+ | B46 | USB1+ |
| A47 | VCC_RTC | B47 | N.C |
| A48 | N.C | B48 | N.C |
| A49 | N.C | B49 | SYS_RESET# |
| A50 | LPC_SERIRQ | B50 | CB_RESET# |

| Row A | | Row B | |
|-------|-------------|-------|-------------|
| A51 | GND (FIXED) | B51 | GND (FIXED) |
| A52 | N.C | B52 | N.C |
| A53 | N.C | B53 | N.C |
| A54 | GPI0 | B54 | GPO1 |
| A55 | N.C | B55 | N.C |
| A56 | N.C | B56 | N.C |
| A57 | GND | B57 | GPO2 |
| A58 | PCIE_TX3+ | B58 | PCIE_RX3+ |
| A59 | PCIE_TX3- | B59 | PCIE_RX3- |
| A60 | GND (FIXED) | B60 | GND (FIXED) |
| A61 | PCIE_TX2+ | B61 | PCIE_RX2+ |
| A62 | PCIE_TX2- | B62 | PCIE_RX2- |
| A63 | GPI1 | B63 | GPO3 |
| A64 | PCIE_TX1+ | B64 | PCIE_RX1+ |
| A65 | PCIE_TX1- | B65 | PCIE_RX1- |
| A66 | GND | B66 | WAKE0# |
| A67 | GPI2 | B67 | WAKE1# |
| A68 | PCIE_TX0+ | B68 | PCIE_RX0+ |
| A69 | PCIE_TX0- | B69 | PCIE_RX0- |
| A70 | GND (FIXED) | B70 | GND (FIXED) |
| A71 | EDP_TX2_P | B71 | DDIO_PAIR0+ |
| A72 | EDP_TX2_N | B72 | DDIO_PAIR0- |
| A73 | EDP_TX1_P | B73 | DDIO_PAIR1+ |
| A74 | EDP_TX1_N | B74 | DDIO_PAIR1- |
| A75 | EDP_TX0_P | B75 | DDIO_PAIR2+ |
| A76 | EDP_TX0_N | B76 | DDIO_PAIR2- |

| Row A | | Row B | |
|-------|---------------------------------------|-------|------------------|
| A77 | EDP_VDDEN | B77 | N.C |
| A78 | N.C | B78 | N.C |
| A79 | N.C | B79 | EDP_BKLTEN |
| A80 | GND (FIXED) | B80 | GND (FIXED) |
| A81 | EDP_TX3_P | B81 | DDIO_PAIR3+ |
| A82 | EDP_TX3_N | B82 | DDIO_PAIR3- |
| A83 | EDP_AUXP | B83 | EDP_BKLT_CTRL |
| A84 | EDP_AUXN | B84 | VCC_5V_SBY |
| A85 | GPI3 | B85 | VCC_5V_SBY |
| A86 | N.C | B86 | VCC_5V_SBY |
| A87 | EDP_HPD | B87 | VCC_5V_SBY |
| A88 | PCIE0_CK_REF+ | B88 | BISO_DIS1# |
| A89 | PCIE0_CK_REF- | B89 | DDIO_HPD |
| A90 | GND (FIXED) | B90 | GND (FIXED) |
| A91 | SPI_POWER | B91 | N.C |
| A92 | SPI_MISO | B92 | N.C |
| A93 | GPO0 | B93 | N.C |
| A94 | SPI_CLK | B94 | N.C |
| A95 | SPI_MOSI | B95 | DDIO_DDC_AUX_SEL |
| A96 | GND | B96 | N.C |
| A97 | TYPE10# (Pull down 47k ohm to GND) | B97 | SPI_CS# |
| A98 | RS1_TX | B98 | DDIO_AUX_DP |
| A99 | RS1_RX | B99 | DDIO_AUX_DN |
| A100 | GND (FIXED) | B100 | GND (FIXED) |
| A101 | RS2_TX | B101 | FAN_PWMOUT |
| A102 | RS2_RX | B102 | FAN_TACHIN |

| Row A | | Row B | |
|-------|-------------|-------|-------------|
| A103 | LID# | B103 | SLEEP# |
| A104 | VCC_12V | B104 | VCC_12V |
| A105 | VCC_12V | B105 | VCC_12V |
| A106 | VCC_12V | B106 | VCC_12V |
| A107 | VCC_12V | B107 | VCC_12V |
| A108 | VCC_12V | B108 | VCC_12V |
| A109 | VCC_12V | B109 | VCC_12V |
| A110 | GND (FIXED) | B110 | GND (FIXED) |

2.3 Function Block Diagram

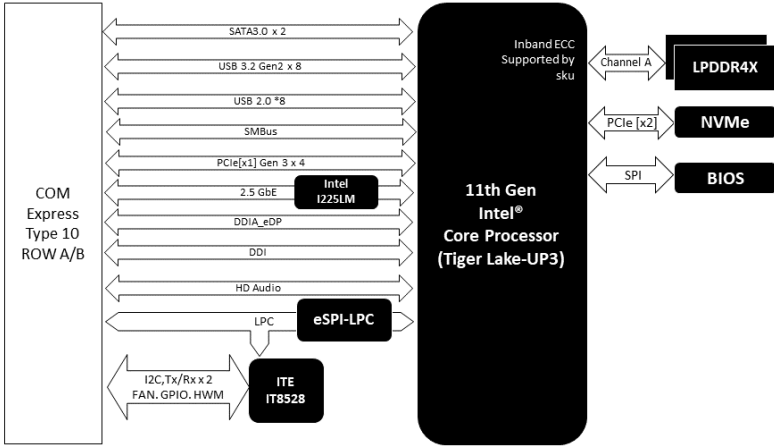

Chapter 3

AMI BIOS Setup

3.1 System Test and Initialization

The system uses certain routines to perform testing and initialization during the boot up sequence. If an error, fatal or non-fatal, is encountered, the system will output a few short beeps or an error message. The board can usually continue the boot up sequence with non-fatal errors.

The system configuration verification routines check the current system configuration against the values stored in the CMOS memory. If they do not match, an error message will be output, and the BIOS setup program will need to be run to set the configuration information in memory.

There are three situations in which the CMOS settings will need to be set or changed:

- Starting the system for the first time
- The system hardware has been changed
- The CMOS memory has lost power and the configuration information is erased

The system's CMOS memory uses a backup battery for data retention. The battery must be replaced when it runs down.

3.2 AMI BIOS Setup

The AMI BIOS ROM has a pre-installed Setup program that allows users to modify basic system configurations, which is stored in the battery-backed CMOS RAM and BIOS NVRAM so that the information is retained when the power is turned off.

To enter BIOS Setup, press or <F2> immediately while your computer is powering up.

The function for each interface can be found below.

Main – Date and time can be set here. Press <Tab> to switch between date elements

Advanced – Enable/ Disable boot option for legacy network devices

System I/O – For configuring PCI Express settings

Security – The setup administrator password can be set here

Boot – Enable/ Disable Quiet Boot option

Save & Exit – Save your changes and exit the program

3.3 Setup Submenu: Main



3.4 Setup Submenu: Advanced

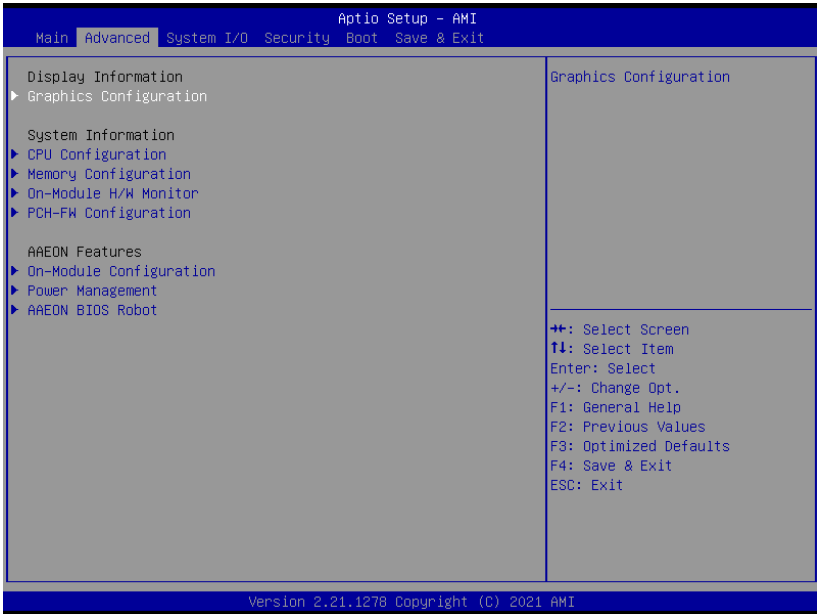

3.4.1 Graphics Configuration

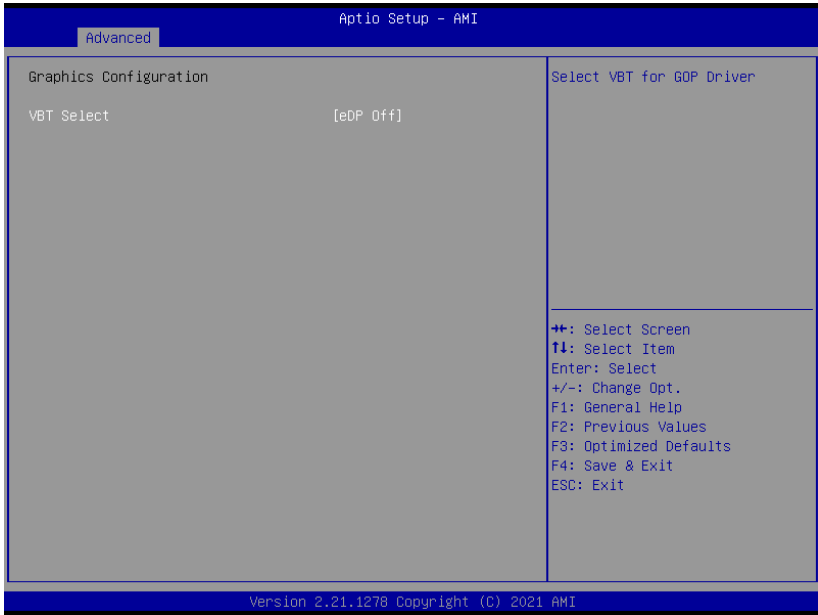

| Options Summary | | |
|---------------------------|---------|-----------------------------------|
| VBT Select | eDP On | |
| | eDP Off | Optimal Default; Failsafe Default |
| Select VBT for GOP Driver | | |

3.4.2 CPU Configuration

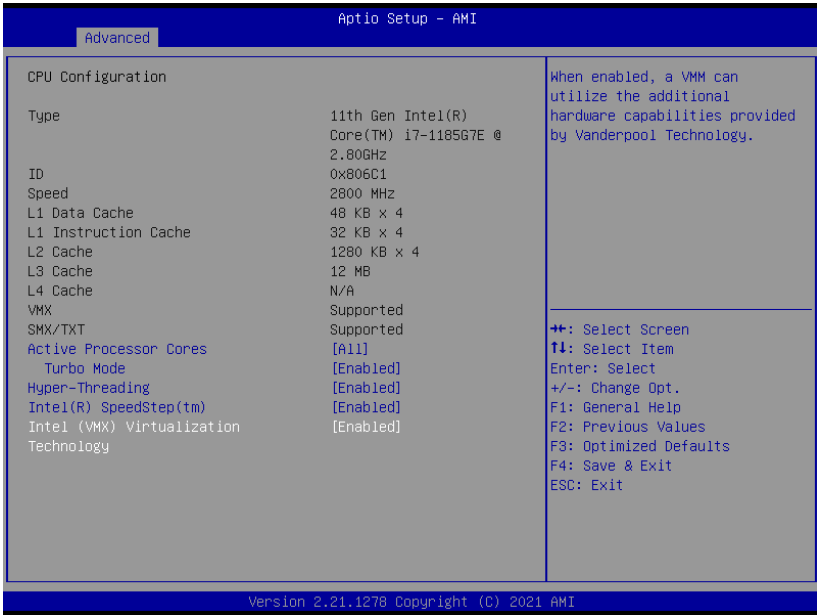

| Options Summary | | |
|--|----------|-----------------------------------|
| Active Processor Cores | All | Optimal Default, Failsafe Default |
| | 1 | |
| | 2 | |
| | 3 | |
| Number of cores to enable in each processor package. | | |
| Turbo Mode | Disabled | |
| | Enabled | Optimal Default, Failsafe Default |
| Enable/Disable processor Turbo Mode (requires EMTTM enabled too). AUTO means enabled | | |
| Hyper-Threading | Disabled | |
| | Enabled | Optimal Default, Failsafe Default |
| Enable or Disable Hyper-Threading Technology. | | |
| Intel(R) SpeedStep(tm) | Disabled | |
| | Enabled | Optimal Default, Failsafe Default |
| Allows more than two frequency ranges to be supported. | | |

Table Continues on Next Page...

Options Summary

| | | |
|---|----------|-----------------------------------|
| Intel (VMX) | Disabled | |
| Virtualization Technology | Enabled | Optimal Default, Failsafe Default |
| When enabled, a VMM can utilize the additional hardware capabilities provided by Vanderpool Technology. | | |

3.4.3 Memory Configuration

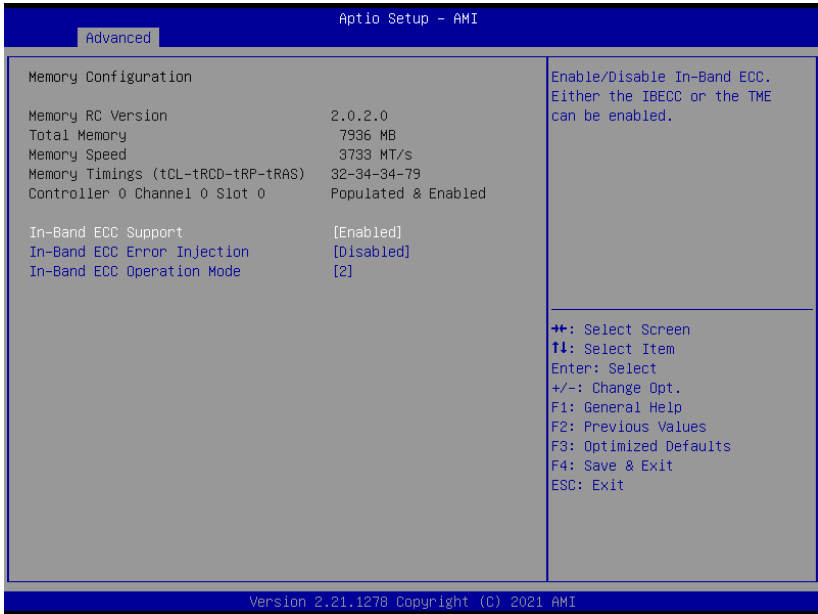

Note: In-Band ECC Support availability depends on CPU.

| Options Summary | | |
|---|----------|-----------------------------------|
| In-Band ECC Support | Disabled | |
| | Enabled | Optimal Default, Failsafe Default |
| Enable/Disable In-Band ECC. Either the IBECC or the TME can be enabled | | |
| In-Band ECC Error Injection | Enabled | |
| | Disabled | Optimal Default, Failsafe Default |
| By enabling this Error Injection feature, the user acknowledges the security risks. Enabling Error Injection allows attackers who have access to the Host Operating System to inject IBECC errors that can cause unintended memory corruption and enable the leak of security data in the BIOS stolen memory regions. | | |
| In-Band ECC Operation Mode | 0 | |
| | 1 | |
| | 2 | Optimal Default, Failsafe Default |
| 0: Functional Mode protects requests based on the address range, 1: Makes all requests non-protected and ignore range checks, 2: Makes all requests protected and ignore range checks | | |

3.4.4 On-Module H/W Monitor

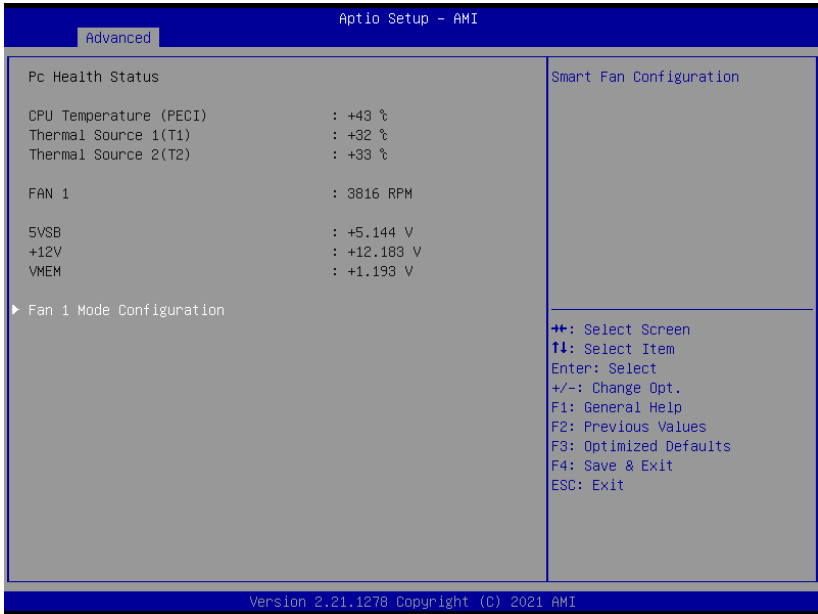

3.4.4.1 Fan 1 Mode Configuration

Fan 1: Full Mode

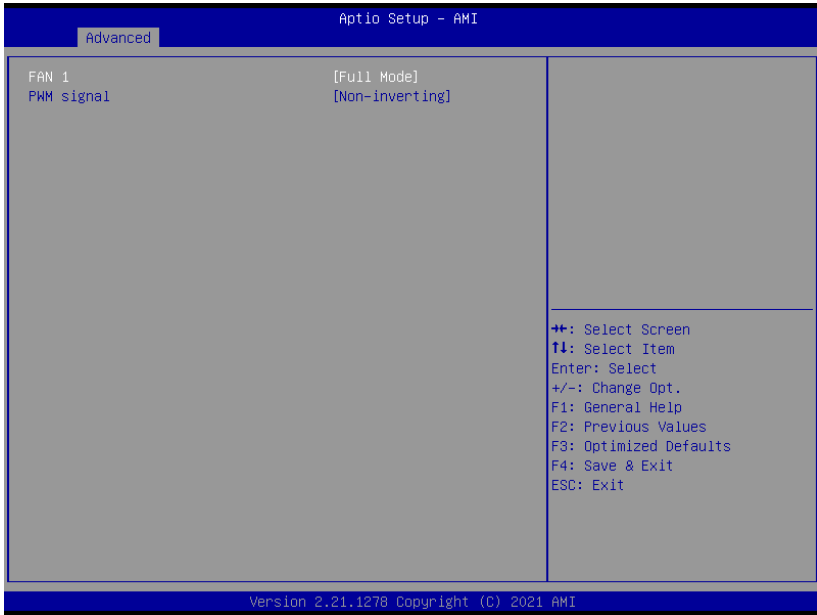

| Options Summary | | |
|---|--------------------|-----------------------------------|
| FAN 1 | Full Mode | Optimal Default, Failsafe Default |
| | Manual Mode by PWM | |
| | Auto Mode by PWM | |
| Smart Fan Mode Select | | |
| PWM signal | Non-inverting | Optimal Default, Failsafe Default |
| | Inverting | |
| Select output PWM of inverting or non-inverting signal. | | |

Fan 1: Manual Mode by PWM



| Options Summary | | |
|-----------------------------|----|-----------------------------------|
| Manual Setting | 70 | Optimal Default; Failsafe Default |
| Set Fan at fixed Duty-Cycle | | |
| Min = 0 Max = 100 | | |
| Please input Dec number: | | |

Fan 1: Auto Mode by PWM

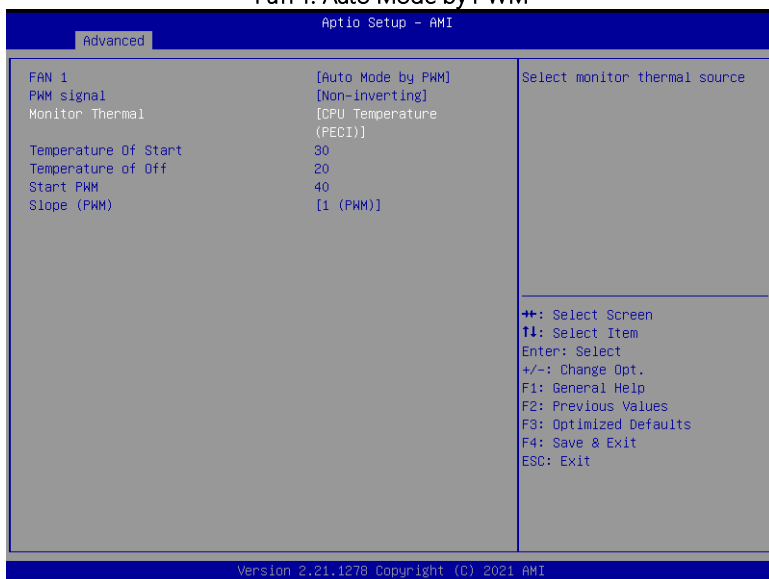

| Options Summary | | |
|-------------------------------|------------------------|-----------------------------------|
| Monitor Thermal | CPU Temperature (PECI) | Optimal Default, Failsafe Default |
| | Thermal Source 1(T1) | |
| | Thermal Source 2(T2) | |
| Select monitor thermal source | | |
| Temperature Of Start | 30 | Optimal Default, Failsafe Default |
| Temperature Of Start | | |
| Temperature of Off | 20 | Optimal Default, Failsafe Default |
| Temperature of Off | | |
| Start PWM | 40 | Optimal Default, Failsafe Default |
| Start PWM | | |
| Slope (PWM) | 0 (PWM) | |
| | 1 (PWM) | Optimal Default, Failsafe Default |
| | 2 (PWM) | |
| | 4 (PWM) | |
| | 8 (PWM) | |
| | 16 (PWM) | |
| | 32 (PWM) | |
| 64 (PWM) | | |
| Slope (PWM) | | |

3.4.5 PCH-FW Configuration

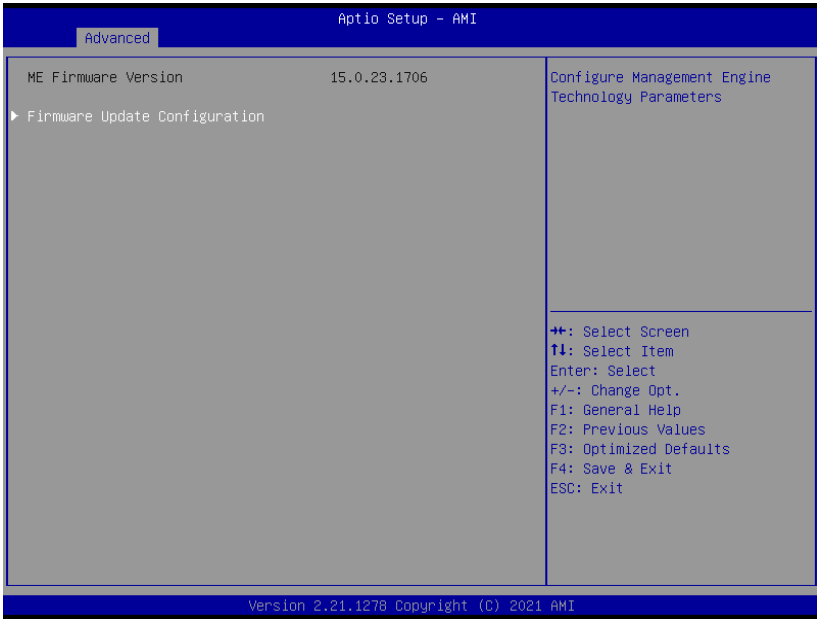

3.4.5.1 Firmware Update Configuration

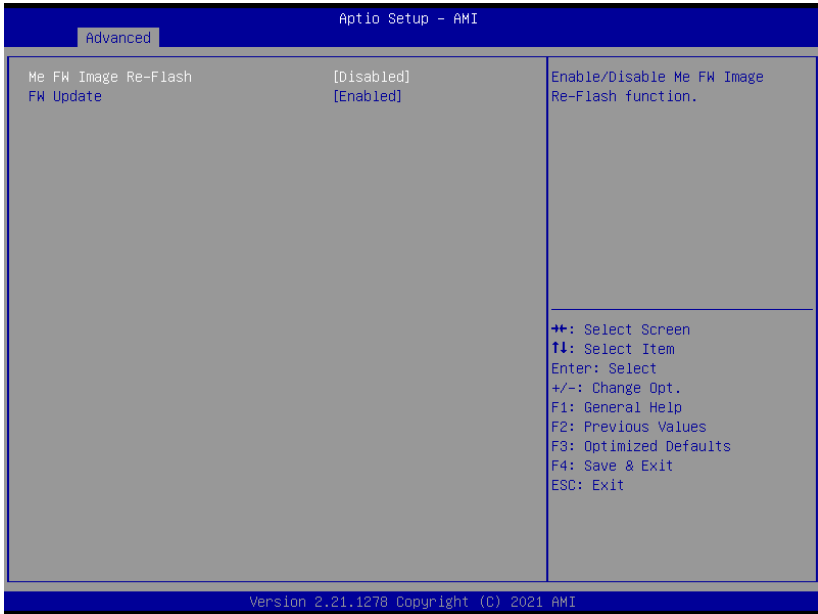

| Options Summary | | |
|---|----------|-----------------------------------|
| Me FW Image Re-Flash | Enabled | |
| | Disabled | Optimal Default, Failsafe Default |
| Enable/Disable Me FW Image Re-Flash function. | | |
| Local FW Update | Enabled | Optimal Default, Failsafe Default |
| | Disabled | |
| Enable/Disable ME FW Update function | | |

3.4.6 On-Module Configuration

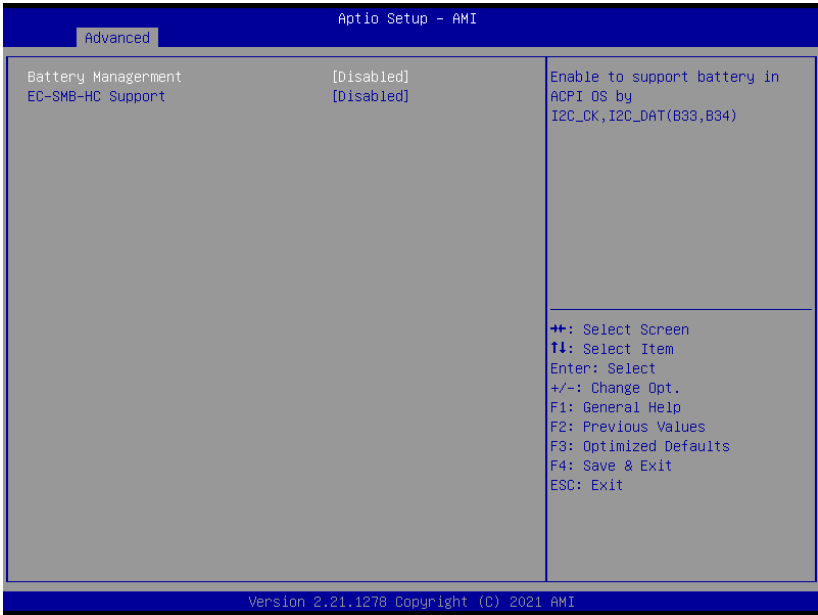

| Options Summary | | |
|--|-------------|-----------------------------------|
| Battery Management | Disabled | Optimal Default, Failsafe Default |
| | One Battery | |
| Enable to support battery in ACPI OS by I2C_CK, I2C_DAT (B33, B34) | | |
| EC-SMB-HC Support | Enabled | |
| | Disabled | Optimal Default, Failsafe Default |
| SMBus Host Controller Interface via Embedded Controller. | | |

3.4.7 Power Management

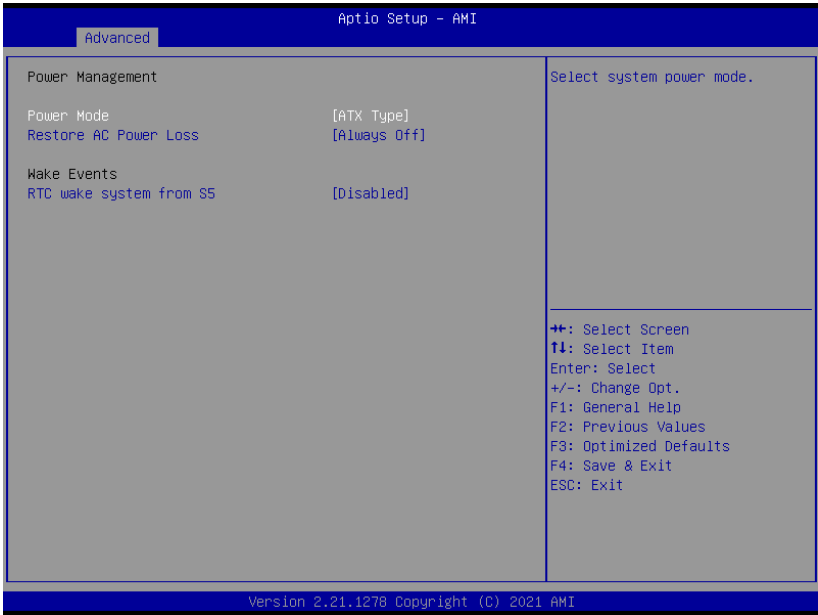

| Options Summary | | |
|--|--------------|-----------------------------------|
| Power Mode | ATX Type | Optimal Default, Failsafe Default |
| | AT Type | |
| Select system power mode. | | |
| Restore AC Power Loss | Last State | |
| | Always On | |
| | Always Off | Optimal Default, Failsafe Default |
| SIO Restore AC Power Loss: To decide the behavior after system power cut then resupply. Note: the CMOS battery must be present. | | |
| RTC wake system from S5 | Disabled | Optimal Default, Failsafe Default |
| | Fixed Time | |
| | Dynamic Time | |
| | Bypass | |
| Fixed Time: System will wake on the hr:min:sec specified. | | |
| Dynamic Time: System will wake on the current time + Increase minute(s) | | |
| Bypass: BIOS will not control RTC wake function during system shutdown | | |

3.4.8 AAEON BIOS Robot

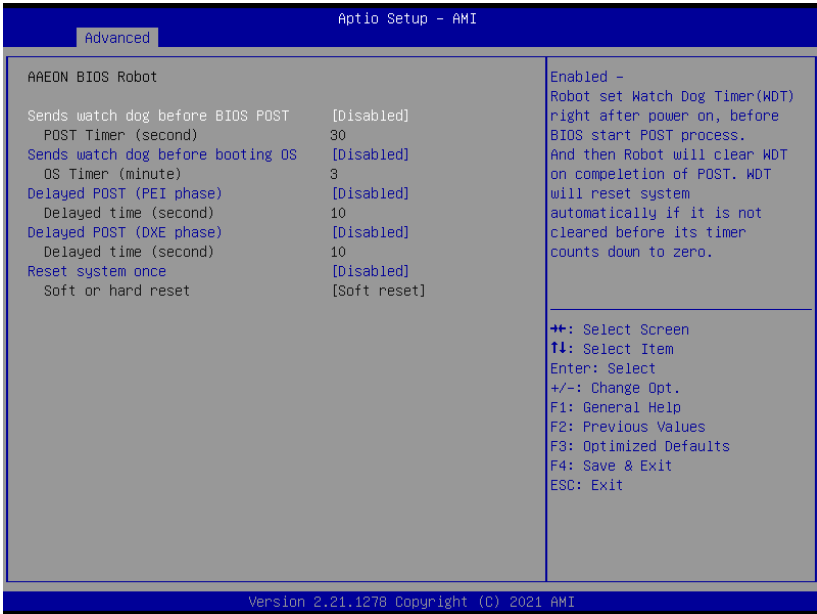

| Options Summary | | |
|---|----------|-----------------------------------|
| Sends watch dog before BIOS POST. | Disabled | Optimal Default, Failsafe Default |
| | Enabled | |
| Enabled - Robot set Watch Dog Timer (WDT) right after power on, before BIOS start POST process. And then Robot will clear WDT on completion of POST. WDT will reset system automatically if it is not cleared before its timer counts down to zero. | | |
| Sends watch dog before booting OS | Disabled | Optimal Default, Failsafe Default |
| | Enabled | |
| Enabled - Robot set Watch Dog Timer (WDT) after POST completion, before BIOS transfer control to OS. WARNING: Before enabling this function, a program in OS must be in responsible for clearing WDT. Also, this function should be disabled if OS is going to update itself. | | |
| Delayed POST (PEI phase) | Disabled | Optimal Default, Failsafe Default |
| | Enabled | |
| Enabled – Robot holds BIOS from starting POST, right after power. This allows BIOS POST to start with stable power or start after system is physically warmed-up. Note: Robot does this before ‘Sends watch dog’. | | |

| Options Summary | | |
|--|----------|-----------------------------------|
| Delayed POST (DXE phase) | Disabled | Optimal Default, Failsafe Default |
| | Enabled | |
| Enabled – Robot holds BIOS from starting POST, right after power. This allows BIOS POST to start with stable power or start after system is physically warmed-up. Note: Robot does this before ‘Sends watch dog’. | | |
| Reset System once | Disabled | Optimal Default, Failsafe Default |
| | Enabled | |
| Enabled – Robot resets system for one time on each boot. This will send a soft or hard reset to onboard devices, thus puts devices to more stable state. | | |

3.5 Setup Submenu: System I/O



3.5.1 PCI Express Configuration

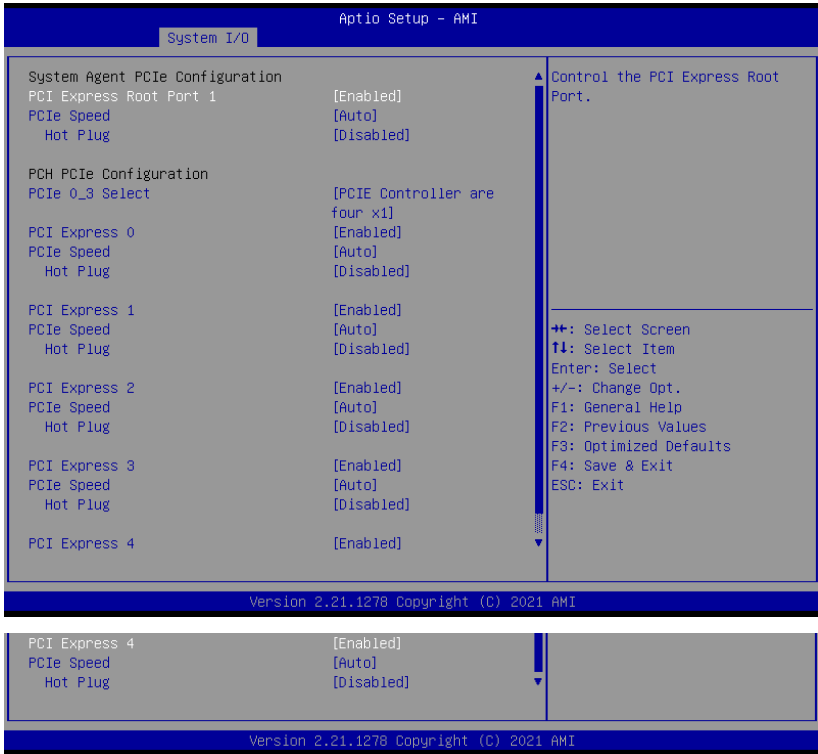

| Options Summary | | |
|-------------------------------------|----------|-----------------------------------|
| PCI Express Root Port 1 | Disabled | |
| | Enabled | Optimal Default, Failsafe Default |
| Control the PCI Express Root Port. | | |
| PCIe Speed | Auto | Optimal Default, Failsafe Default |
| | Gen1 | |
| | Gen2 | |
| | Gen3 | |
| | Gen4 | |
| Configure PCIe Speed | | |
| Hot Plug | Disabled | Optimal Default, Failsafe Default |
| | Enabled | |
| PCI Express Hot Plug Enable/Disable | | |

| Options Summary | | |
|-------------------------------------|---------------------------------------|-----------------------------------|
| PCIe 0_3 Select | PCIe Controller are four x1 | Optimal Default, Failsafe Default |
| | PCIe Controller are one x2 and two x1 | |
| | PCIe Controller are two x2 | |
| | PCIe Controller is one x4 | |
| PCIe Controller Selection | | |
| PCI Express 0 | Disable | |
| | Enable | Optimal Default, Failsafe Default |
| Control the PCI Express Root Port. | | |
| PCIe Speed | Auto | Optimal Default, Failsafe Default |
| | Gen1 | |
| | Gen2 | |
| | Gen3 | |
| Configure PCIe Speed | | |
| Hot Plug | Disabled | Optimal Default, Failsafe Default |
| | Enabled | |
| PCI Express Hot Plug Enable/Disable | | |
| PCI Express 1 | Disable | |
| | Enable | Optimal Default, Failsafe Default |
| Control the PCI Express Root Port. | | |
| PCIe Speed | Auto | Optimal Default, Failsafe Default |
| | Gen1 | |
| | Gen2 | |
| | Gen3 | |
| Configure PCIe Speed | | |
| Hot Plug | Disabled | Optimal Default, Failsafe Default |
| | Enabled | |
| PCI Express Hot Plug Enable/Disable | | |
| PCI Express 2 | Disable | |
| | Enable | Optimal Default, Failsafe Default |
| Control the PCI Express Root Port. | | |
| PCIe Speed | Auto | Optimal Default, Failsafe Default |
| | Gen1 | |
| | Gen2 | |
| | Gen3 | |
| Configure PCIe Speed | | |
| Hot Plug | Disabled | Optimal Default, Failsafe Default |
| | Enabled | |
| PCI Express Hot Plug Enable/Disable | | |

| Options Summary | | |
|-------------------------------------|----------|-----------------------------------|
| PCI Express 3 | Disable | |
| | Enable | Optimal Default, Failsafe Default |
| Control the PCI Express Root Port. | | |
| PCIe Speed | Auto | Optimal Default, Failsafe Default |
| | Gen1 | |
| | Gen2 | |
| | Gen3 | |
| Configure PCIe Speed | | |
| Hot Plug | Disabled | Optimal Default, Failsafe Default |
| | Enabled | |
| PCI Express Hot Plug Enable/Disable | | |
| PCI Express 4 | Disable | |
| | Enable | Optimal Default, Failsafe Default |
| Control the PCI Express Root Port. | | |
| PCIe Speed | Auto | Optimal Default, Failsafe Default |
| | Gen1 | |
| | Gen2 | |
| | Gen3 | |
| Configure PCIe Speed | | |
| Hot Plug | Disabled | Optimal Default, Failsafe Default |
| | Enabled | |
| PCI Express Hot Plug Enable/Disable | | |

3.5.2 Storage Configuration

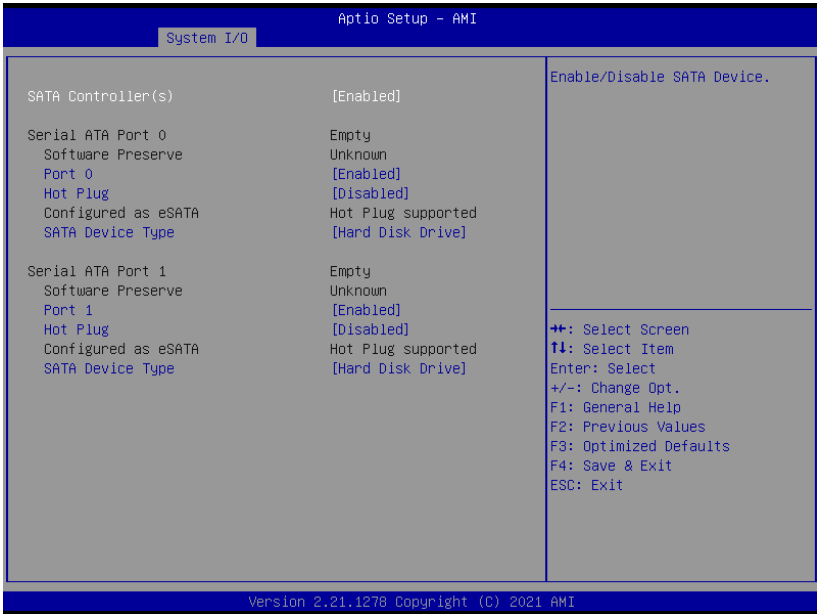

| Options Summary | | |
|---|-------------------|-----------------------------------|
| SATA Controller(s) | Enabled | Optimal Default, Failsafe Default |
| | Disabled | |
| Enable/Disable SATA Device. | | |
| Port 0 | Disabled | |
| | Enabled | Optimal Default, Failsafe Default |
| Enable or Disable SATA Port | | |
| Hot Plug | Disabled | Optimal Default, Failsafe Default |
| | Enabled | |
| Designates this port as Hot Pluggable | | |
| SATA Device Type | Hard Disk Drive | Optimal Default, Failsafe Default |
| | Solid State Drive | |
| Identify the SATA port is connected to Solid State Drive or Hard Disk Drive | | |
| Port 1 | Disabled | |
| | Enabled | Optimal Default, Failsafe Default |
| Enable or Disable SATA Port | | |

| Options Summary | | |
|---|-------------------|-----------------------------------|
| Hot Plug | Disabled | Optimal Default, Failsafe Default |
| | Enabled | |
| Designates this port as Hot Pluggable | | |
| SATA Device Type | Hard Disk Drive | Optimal Default, Failsafe Default |
| | Solid State Drive | |
| Identify the SATA port is connected to Solid State Drive or Hard Disk Drive | | |

3.5.3 HD Audio Configuration



| Options Summary | | |
|---|----------|-----------------------------------|
| HD Audio | Disabled | |
| | Enabled | Optimal Default, Failsafe Default |
| Control Detection of the HD-Audio device. Disabled: HD-Audio will be unconditionally disabled. Enabled: HD-Audio will be unconditionally enabled. | | |

3.5.4 Digital IO Port Configuration

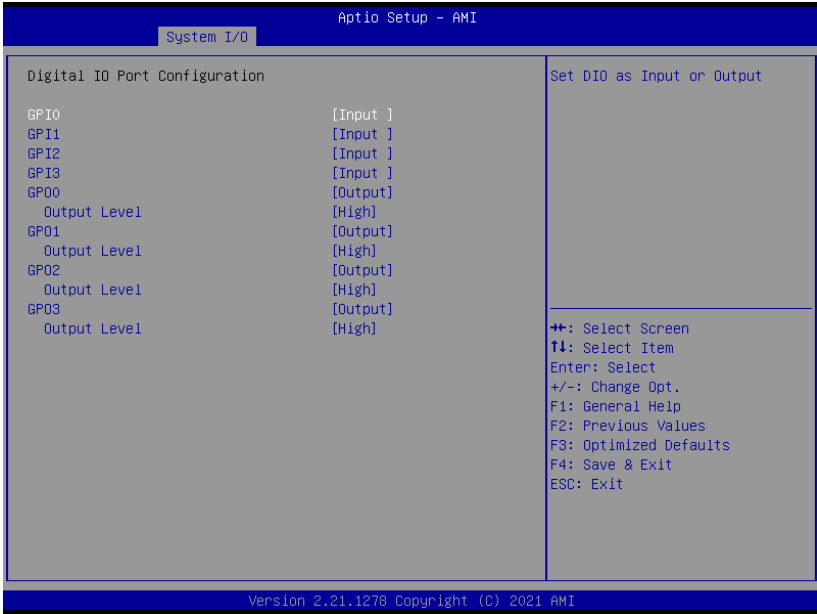

| Options Summary | | |
|---|--------|-----------------------------------|
| GPI* | Output | |
| | Input | Optimal Default, Failsafe Default |
| Set DIO as Input or Output | | |
| GPO* | Output | Optimal Default, Failsafe Default |
| | Input | |
| Set DIO as Input or Output | | |
| Output Level | High | Optimal Default, Failsafe Default |
| | Low | |
| Set output level when DIO pin is output | | |

3.5.5 Legacy Logical Devices Configuration



3.5.5.1 Serial Port1 Configuration

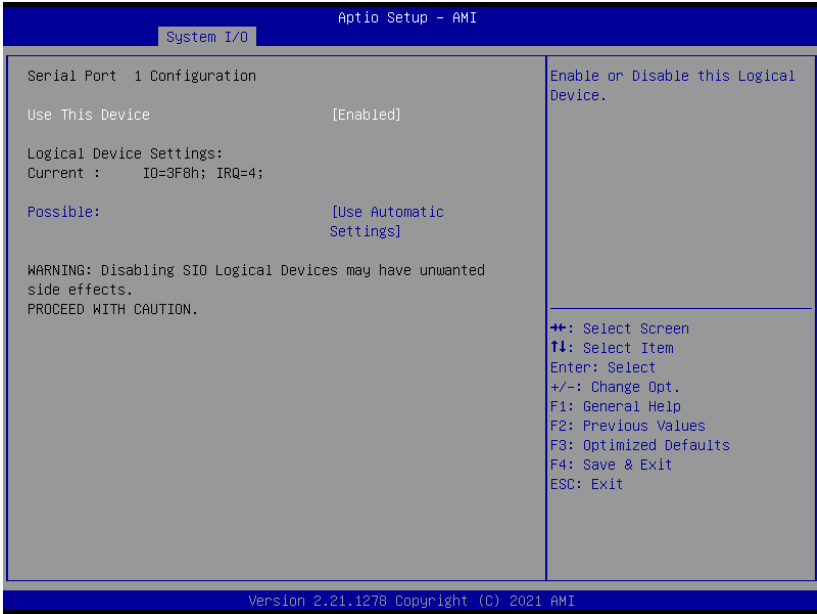

| Options Summary | | |
|--|------------------------|-----------------------------------|
| Use This Device | Disabled | |
| | Enabled | Optimal Default, Failsafe Default |
| Enable or Disable this Logical Device. | | |
| Possible | Use Automatic Settings | Optimal Default, Failsafe Default |
| | IO=3F8h; IRQ=4; DMA; | |
| | IO=2C8h; IRQ=11; DMA | |
| Allows the user to change the device resource settings. New settings will be reflected on this setup page after system restarts. | | |

3.5.5.2 Serial Port2 Configuration

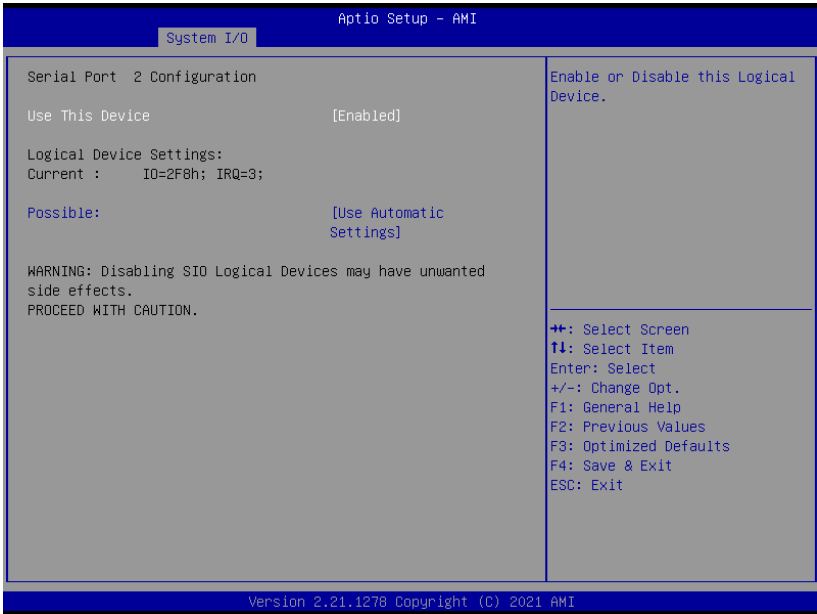

| Options Summary | | |
|--|------------------------|-----------------------------------|
| Use This Device | Disabled | |
| | Enabled | Optimal Default, Failsafe Default |
| Enable or Disable this Logical Device. | | |
| Possible | Use Automatic Settings | Optimal Default, Failsafe Default |
| | IO=2F8h; IRQ=3; DMA; | |
| | IO=2D8h; IRQ=10; DMA | |
| Allows the user to change the device resource settings. New settings will be reflected on this setup page after system restarts. | | |

3.5.6 Serial Port Console Redirection

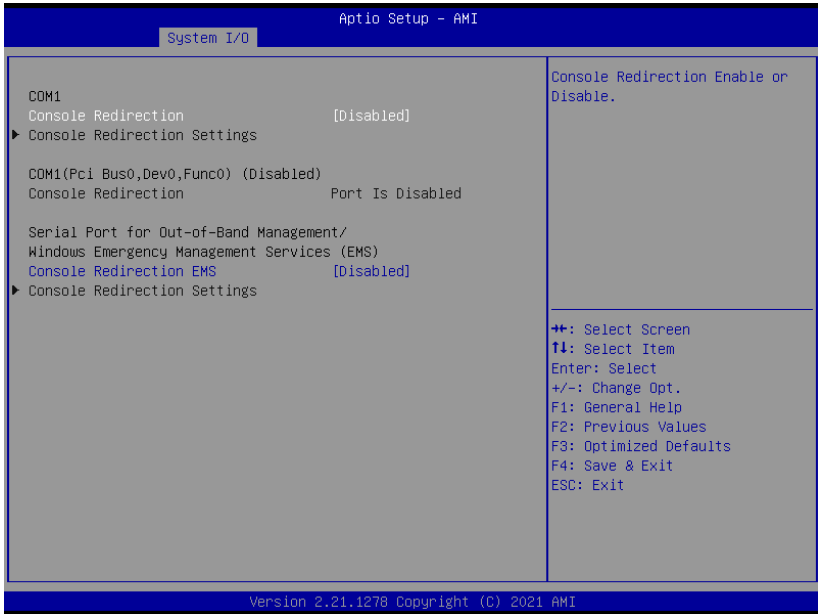

| Options Summary | | |
|--|----------|-----------------------------------|
| Console Redirection | Disabled | Optimal Default, Failsafe Default |
| | Enabled | |
| Console Redirection Enable or Disable. | | |
| Console Redirection EMS | Disabled | Optimal Default, Failsafe Default |
| | Enabled | |
| Console Redirection Enable or Disable. | | |

3.6 Setup Submenu: Security

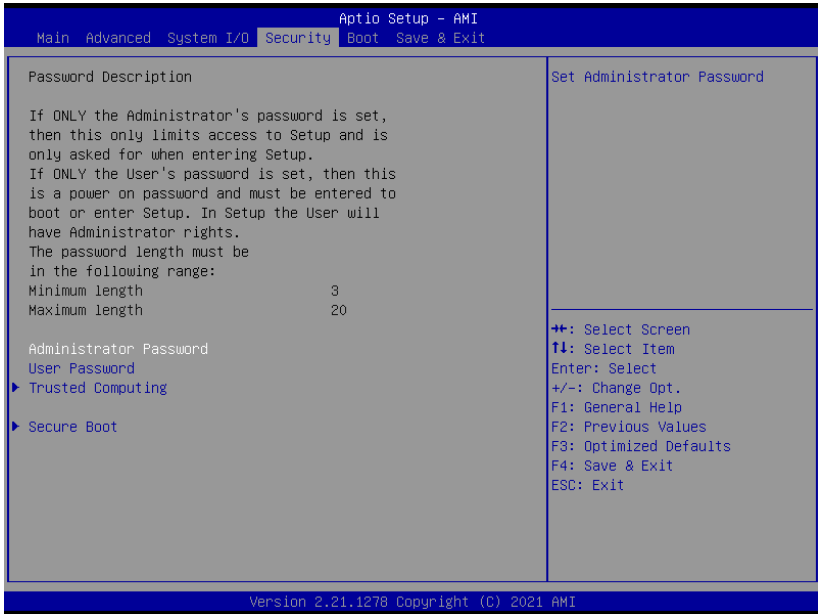

Change User/Administrator Password

You can set an Administrator Password or User Password. An Administrator Password must be set before you can set a User Password. The password will be required during boot up, or when the user enters the Setup utility. A User Password does not provide access to many of the features in the Setup utility.

Select the password you wish to set, and press Enter. In the dialog box, enter your password (must be between 3 and 20 letters or numbers). Press Enter and retype your password to confirm. Press Enter again to set the password.

Removing the Password

Select the password you want to remove and enter the current password. At the next dialog box press Enter to disable password protection.

3.6.1 Trusted Computing

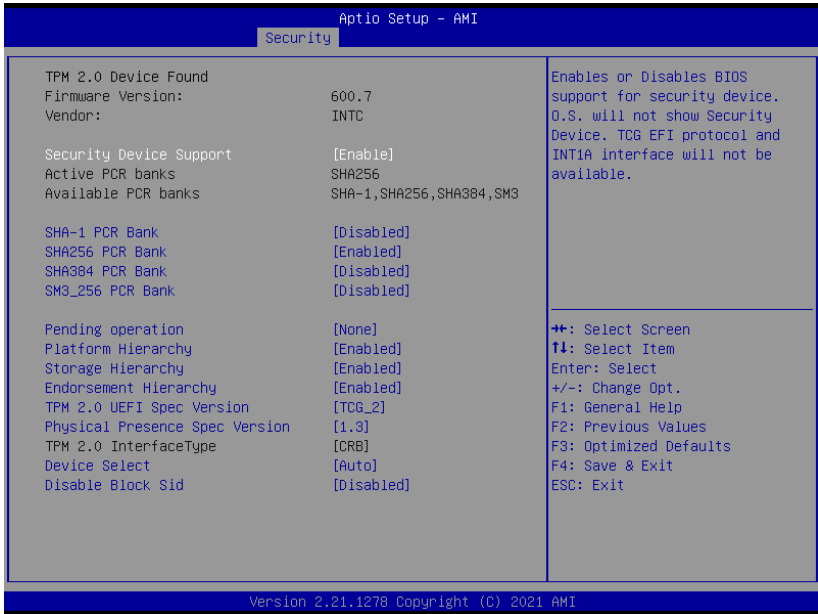

| Options Summary | | |
|---|----------|-----------------------------------|
| Security Device Support | Disable | Optimal Default, Failsafe Default |
| | Enable | |
| Enables or Disables BIOS support for security device. O.S. will not show Security Device. TGU EFI protocol and INT1A interface will not be available. | | |
| SHA-1 PCR Bank | Disabled | Optimal Default, Failsafe Default |
| | Enabled | |
| Enable or Disable SHA-1 PCR Bank | | |
| SHA256 PCR Bank | Disabled | |
| | Enabled | Optimal Default, Failsafe Default |
| Enable or Disable SHA256 PCR Bank | | |
| SHA384 PCR Bank | Disabled | Optimal Default, Failsafe Default |
| | Enabled | |
| Enable or Disable SHA384 PCR Bank | | |

Table Continues on Next Page...

| Options Summary | | |
|---|-----------|-----------------------------------|
| SM3_256 PCR Bank | Disabled | Optimal Default, Failsafe Default |
| | Enabled | |
| Enable or Disable SM3_256 PCR Bank | | |
| Pending operation | None | Optimal Default, Failsafe Default |
| | TPM Clear | |
| Schedule an Operation for the Security Device. Note: Your Computer will reboot during restart in order to change State of Security Device. | | |
| Platform Hierarchy | Disabled | |
| | Enabled | Optimal Default, Failsafe Default |
| Enable or Disable Platform Hierarchy | | |
| Storage Hierarchy | Disabled | |
| | Enabled | Optimal Default, Failsafe Default |
| Enable or Disable Storage Hierarchy | | |
| Endorsement Hierarchy | Disabled | |
| | Enabled | Optimal Default, Failsafe Default |
| Enable or Disable Endorsement Hierarchy | | |
| TPM 2.0 UEFI Spec Version | TCG_1_2 | |
| | TCG_2 | Optimal Default, Failsafe Default |
| Select the TCG2 Spec Version Support, TCG_1_2: the Compatible mode for Win8/Win10, TCG_2: Support new TCG2 protocol and event format for win10 or later | | |
| Physical Presence Spec Version | 1.2 | |
| | 1.3 | Optimal Default, Failsafe Default |
| Select to Tell O.S. to support PPI Spec Version 1.2 or 1.3. Note some HCK tests might not support 1.3. | | |
| Device Select | TPM 1.2 | |
| | TPM 2.0 | |
| | Auto | Optimal Default, Failsafe Default |
| TPM 1.2 will restrict support to TPM 1.2 devices, TPM 2.0 will restrict support to TPM 2.0 devices, Auto will support both with the default set to TPM 2.0 devices if not found, TPM 1.2 devices will be enumerated | | |
| Disable Block Sid | Enabled | |
| | Disabled | Optimal Default, Failsafe Default |
| Override to allow SID authentication in TCG Storage device | | |

3.6.2 Secure Boot

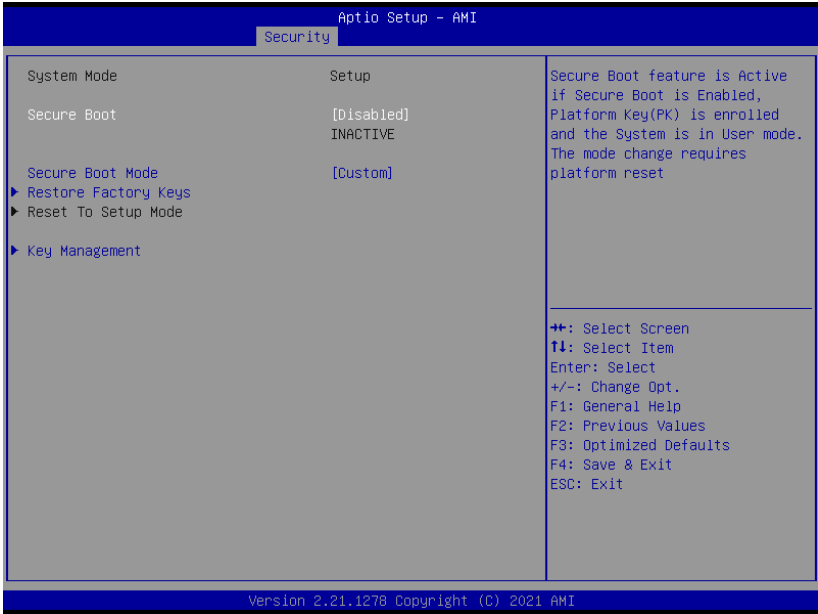

| Options Summary | | |
|--|----------|-----------------------------------|
| Secure Boot | Disabled | Optimal Default, Failsafe Default |
| | Enabled | |
| Secure Boot feature is Active if Secure Boot is Enabled, Platform Key (PK) is enrolled and the System mode is in User mode. Changing the mode requires platform reset. | | |
| Secure Boot Mode | Standard | Optimal Default, Failsafe Default |
| | Custom | |
| Secure Boot mode options: Standard or Custom. In Custom mode, Secure Boot Policy variables can be configured by a physically present user without full authentication. | | |

3.6.2.1 Key Management

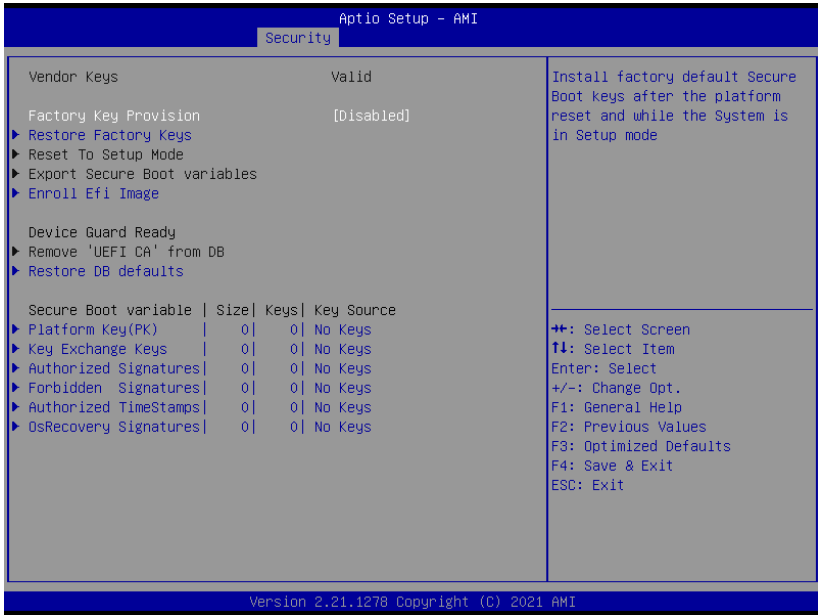

| Options Summary | | |
|--|----------|-----------------------------------|
| Factory Key Provision | Disabled | Optimal Default, Failsafe Default |
| | Enabled | |
| Install factory default Secure Boot keys after the platform reset and while the System is in Setup mode. | | |

3.7 Setup Submenu: Boot

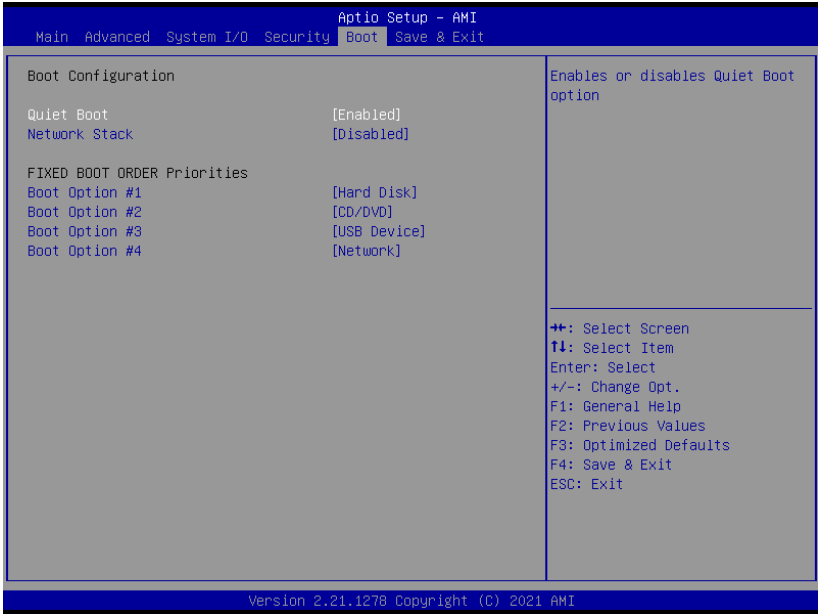

| Options Summary | | |
|--|----------|-----------------------------------|
| Quiet Boot | Disabled | |
| | Enabled | Optimal Default, Failsafe Default |
| Enables or disables Quiet Boot option. | | |
| Network Stack | Disabled | Optimal Default, Failsafe Default |
| | Enabled | |
| Enable/ Disable UEFI Network Stack | | |

3.8 Setup Submenu: Save & Exit



Chapter 4

Drivers Installation

4.1 Driver Download and Installation

Drivers for the NanoCOM-TGU can be downloaded from the product page on the AAEON website by following this link:

<https://www.aaeon.com/en/p/com-express-cpu-modules-nanocom-tgu>

Download the driver(s) you need and extract the zip. Then, follow the steps below to install the drivers.

Audio Driver (Windows 10)

1. Open the folder where you unzipped the **Audio Drivers**
2. Run the **Setup.exe** in the folder
3. Follow the instructions
4. Drivers will be installed automatically

Chipset Driver (Windows 10)

1. Open the folder where you unzipped the **Chipset Drivers**
2. Run the **SetupChipset.exe** file in the folder
3. Follow the instructions
4. Drivers will be installed automatically

Graphics Driver (Windows 10)

1. Open the folder where you unzipped the **Graphics Drivers**
2. Run the **igxpin.exe** file in the folder
3. Follow the instructions
4. Drivers will be installed automatically
5. Refer to the ReadMe.txt for any assistance.

LAN Drivers (Windows 10)

1. Open the folder where you unzipped the **LAN Drivers**
2. Read the ReadMe.txt file before proceeding. **Caution:** Be sure to install the driver package before installing the Intel® PROSet package.
3. Open the **Wired_driver_26.3_x64** folder
4. Run the **Wired_driver_26.3_x64.exe** file in the folder
5. Follow the instructions, drivers will be installed automatically.
6. After installing the LAN driver, install Intel® PROSet package (optional)
7. Open the **Wired_PROSet_26.3_x64** folder
8. Run the **Wired_PROSet_26.3_x64.exe** file in the folder
9. Follow the instructions
10. Drivers will be installed automatically

Intel® Active Management Technology Drivers (Windows 10)

1. Open the folder where you unzipped the **Intel AMT Drivers**
2. Drivers must be installed manually, refer to Windows guidance to complete steps.

Intel® Management Engine Interface Drivers (Windows 10)

1. Open the folder where you unzipped the **Intel MEI Drivers**
2. Drivers must be installed manually, refer to Windows guidance to complete steps.

Peripheral Driver (Linux)

1. Open the folder where you unzipped the **Peripheral Drivers**
2. Follow the instructions contained within the user guides to install the related drivers.

Appendix A

Watchdog Timer Programming

A.1 Watchdog Timer Initial Program

Table 1: Embedded BRAM relative register table

| | Default Value | Note |
|----------------------------|---------------|----------------------------------|
| Index | 0x284(Note1) | BRAM Index Register |
| Data | 0x285(Note2) | BRAM Data Register |
| Logical Device Number | 0xA8(Note3) | Watch dog Logical Device Number |
| Function and Device Number | 0x00(Note4) | Watch dog Function/Device Number |

Table 2: Watchdog relative register table

| | Option Register | BitNum | Value | Note |
|--------------------------|-----------------|--------------|-----------|---|
| Timer Counter | 0x00(Note5) | | (Note10) | Time of watchdog timer (0~255) |
| Counting Unit | 0x01(Note6) | 0(Note7) | 0(Note11) | Select time unit. 0: second 1: minute |
| Watchdog RST pulse width | 0x01(Note8) | [3:2](Note9) | 0(Note12) | 0: 20ms 1: 60ms 2: 100ms 3: 250ms |

```
*****
// Embedded BRAM relative definition (Please reference to Table 1)
#define byte EcBRAMIndex //This parameter is represented from Note1
#define byte EcBRAMData //This parameter is represented from Note2
#define byte BRAMLDRReg //This parameter is represented from Note3
#define byte BRAMFnDataReg //This parameter is represented from Note4
#define void EcBRAMWriteByte(byte Offset, byte Value);
#define byte EcBRAMReadByte(byte Offset);
#define void IOWriteByte(byte Offset, byte Value);
#define byte IOReadByte(byte Offset);
// WatchDog relative definition (Please reference to Table 2)
#define byte TimerReg //This parameter is represented from Note5
#define byte TimerVal // This parameter is represented from Note10
#define byte UnitReg //This parameter is represented from Note6
#define byte UnitBit //This parameter is represented from Note7
#define byte UnitVal //This parameter is represented from Note11
#define byte RSTReg //This parameter is represented from Note8
#define byte RSTBit //This parameter is represented from Note9
#define byte RSTVal //This parameter is represented from Note12
*****
```

```
*****
VOID Main() {
    // Procedure : AaeonWDTConfig
    // (byte)Timer : Time of WDT timer.(0x00~0xFF)
    // (boolean)Unit : Select time unit(0: second, 1: minute).
    AaeonWDTConfig();

    // Procedure : AaeonWDTEnable
    // This procedure will enable the WDT counting.
    AaeonWDTEnable();
}
*****
```

```

*****
// Procedure : AaeonWDTEnable
VOID AaeonWDTEnable (){
    WDTEnableDisable(1);
}

// Procedure : AaeonWDTConfig
VOID AaeonWDTConfig (){
    // Disable WDT counting
    WDTEnableDisable(0);
    // WDT relative parameter setting
    WDTParameterSetting();
}

VOID WDTEnableDisable(byte Value){
    ECBRAMWriteByte(TimerReg , Value);
}

VOID WDTParameterSetting(){
    Byte TempByte;

    // Watchdog Timer counter setting
    ECBRAMWriteByte(TimerReg , TimerVal);
    // WDT counting unit setting
    TempByte = ECBRAMReadByte(UnitReg);
    TempByte |= (UnitVal << UnitBit);
    ECBRAMWriteByte(UnitReg , TempByte);
    // WDT RST pulse width setting
    TempByte = ECBRAMReadByte(RSTReg);
    TempByte |= (RSTVal << RSTBit);
    ECBRAMWriteByte(RSTReg , TempByte);
}
*****

```

```
*****
```

```
VOID ECBRAMWriteByte(byte OPReg, byte OPBit, byte Value){
```

```
    IOWriteByte(EcBRAMIndex, 0x10);
    IOWriteByte(EcBRAMData, BRAMLDNReg);
    IOWriteByte(EcBRAMIndex, 0x11);
    IOWriteByte(EcBRAMData, BRAMFnDataReg);
```

```
    IOWriteByte(EcBRAMIndex, 0x13 + OPReg);
    IOWriteByte(EcBRAMData, Value);
```

```
    IOWriteByte(EcBRAMIndex, 0x12);
    IOWriteByte(EcBRAMData, 0x30);           //Write start
```

```
}
```

```
Byte ECBRAMReadByte(byte OPReg){
```

```
    IOWriteByte(EcBRAMIndex, 0x10);
    IOWriteByte(EcBRAMData, BRAMLDNReg);
    IOWriteByte(EcBRAMIndex, 0x11);
    IOWriteByte(EcBRAMData, BRAMFnDataReg);
```

```
    IOWriteByte(EcBRAMIndex, 0x12);
    IOWriteByte(EcBRAMData, 0x10);         //Read start
```

```
    IOWriteByte(EcBRAMIndex, 0x13 + OPReg);
    Return      IOReadByte(EcBRAMData, Value);
```

```
}
```

```
*****
```

Appendix B

I/O Information

B.1 I/O Address Map

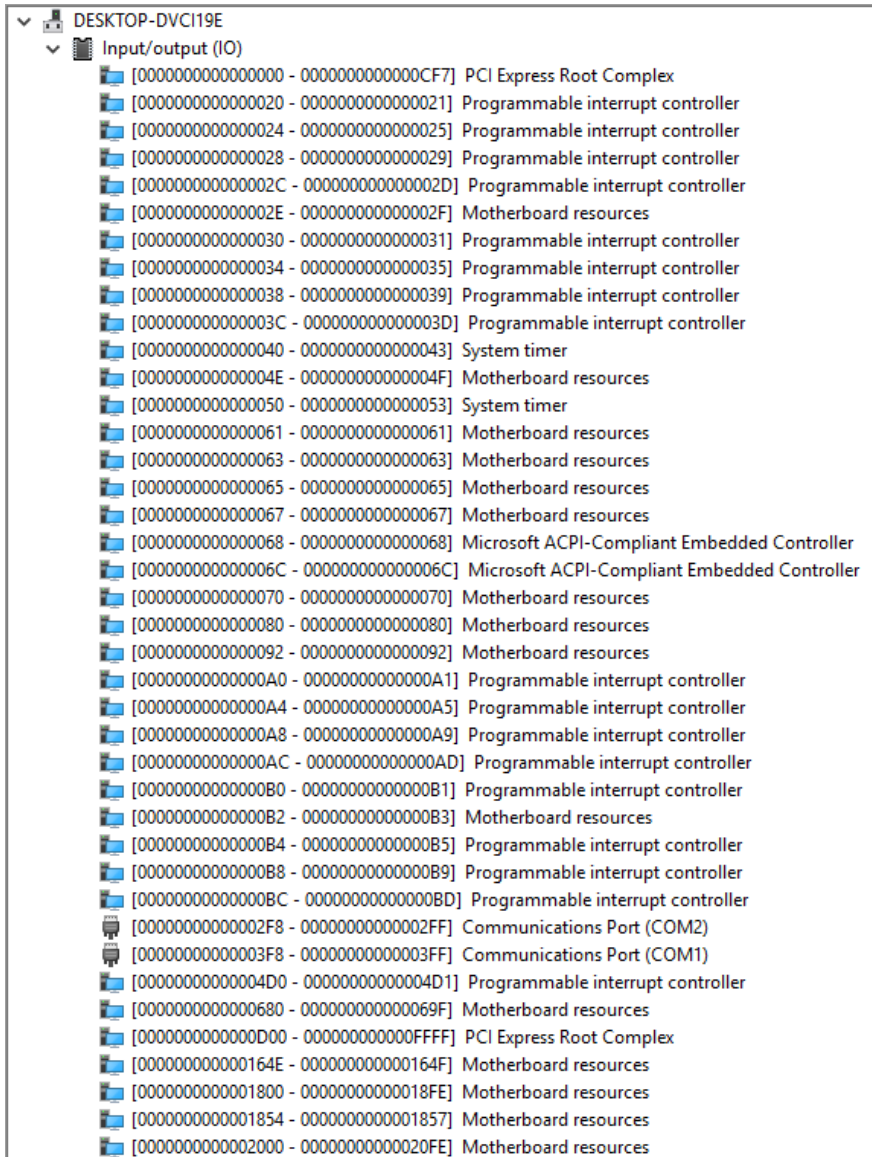

| Address Range | Device Name |
|---------------------------------------|--|
| [0000000000000000 - 000000000000CF7] | PCI Express Root Complex |
| [0000000000000020 - 0000000000000021] | Programmable interrupt controller |
| [0000000000000024 - 0000000000000025] | Programmable interrupt controller |
| [0000000000000028 - 0000000000000029] | Programmable interrupt controller |
| [000000000000002C - 000000000000002D] | Programmable interrupt controller |
| [000000000000002E - 000000000000002F] | Motherboard resources |
| [0000000000000030 - 0000000000000031] | Programmable interrupt controller |
| [0000000000000034 - 0000000000000035] | Programmable interrupt controller |
| [0000000000000038 - 0000000000000039] | Programmable interrupt controller |
| [000000000000003C - 000000000000003D] | Programmable interrupt controller |
| [0000000000000040 - 0000000000000043] | System timer |
| [000000000000004E - 000000000000004F] | Motherboard resources |
| [0000000000000050 - 0000000000000053] | System timer |
| [0000000000000061 - 0000000000000061] | Motherboard resources |
| [0000000000000063 - 0000000000000063] | Motherboard resources |
| [0000000000000065 - 0000000000000065] | Motherboard resources |
| [0000000000000067 - 0000000000000067] | Motherboard resources |
| [0000000000000068 - 0000000000000068] | Microsoft ACPI-Compliant Embedded Controller |
| [000000000000006C - 000000000000006C] | Microsoft ACPI-Compliant Embedded Controller |
| [0000000000000070 - 0000000000000070] | Motherboard resources |
| [0000000000000080 - 0000000000000080] | Motherboard resources |
| [0000000000000092 - 0000000000000092] | Motherboard resources |
| [00000000000000A0 - 00000000000000A1] | Programmable interrupt controller |
| [00000000000000A4 - 00000000000000A5] | Programmable interrupt controller |
| [00000000000000A8 - 00000000000000A9] | Programmable interrupt controller |
| [00000000000000AC - 00000000000000AD] | Programmable interrupt controller |
| [00000000000000B0 - 00000000000000B1] | Programmable interrupt controller |
| [00000000000000B2 - 00000000000000B3] | Motherboard resources |
| [00000000000000B4 - 00000000000000B5] | Programmable interrupt controller |
| [00000000000000B8 - 00000000000000B9] | Programmable interrupt controller |
| [00000000000000BC - 00000000000000BD] | Programmable interrupt controller |
| [00000000000002F8 - 00000000000002FF] | Communications Port (COM2) |
| [00000000000003F8 - 00000000000003FF] | Communications Port (COM1) |
| [00000000000004D0 - 00000000000004D1] | Programmable interrupt controller |
| [0000000000000680 - 000000000000069F] | Motherboard resources |
| [0000000000000D00 - 0000000000000FFF] | PCI Express Root Complex |
| [000000000000164E - 000000000000164F] | Motherboard resources |
| [0000000000001800 - 00000000000018FE] | Motherboard resources |
| [0000000000001854 - 0000000000001857] | Motherboard resources |
| [0000000000002000 - 00000000000020FE] | Motherboard resources |

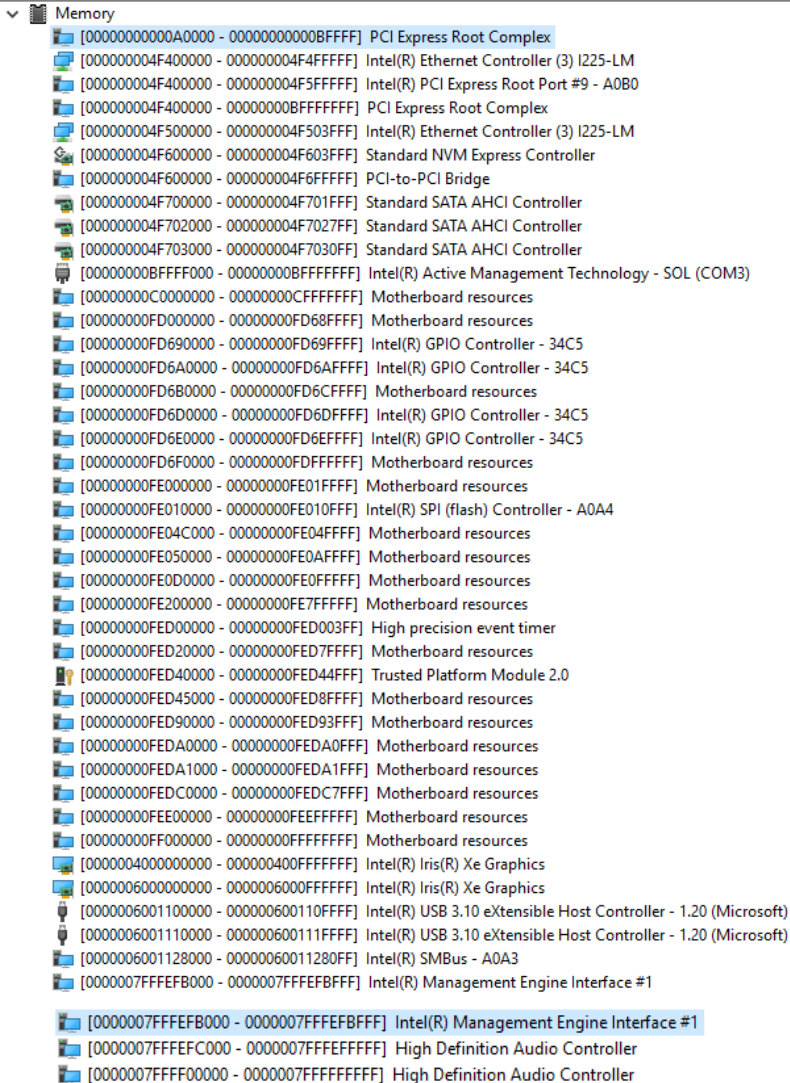

- [0000000000002000 - 00000000000020FE] Motherboard resources
- [0000000000003000 - 000000000000303F] Intel(R) Iris(R) Xe Graphics
- [0000000000003060 - 000000000000307F] Standard SATA AHCI Controller
- [0000000000003080 - 0000000000003083] Standard SATA AHCI Controller
- [0000000000003090 - 0000000000003097] Standard SATA AHCI Controller
- [000000000000EFA0 - 000000000000EFBF] Intel(R) SMBus - A0A3
- [000000000000FFF8 - 000000000000FFFF] Intel(R) Active Management Technology - SOL (COM3)

B.2 Memory Address Map













































| Memory Address Range | Device Name |
|--|---|
| [0000000000A0000 - 0000000000BFFFFF] | PCI Express Root Complex |
| [000000004F40000 - 000000004F4FFFFF] | Intel(R) Ethernet Controller (3) I225-LM |
| [000000004F40000 - 000000004F5FFFFF] | Intel(R) PCI Express Root Port #9 - A0B0 |
| [000000004F40000 - 00000000BFFFFFFF] | PCI Express Root Complex |
| [000000004F50000 - 000000004F503FFF] | Intel(R) Ethernet Controller (3) I225-LM |
| [000000004F60000 - 000000004F603FFF] | Standard NVM Express Controller |
| [000000004F60000 - 000000004F6FFFFF] | PCI-to-PCI Bridge |
| [000000004F70000 - 000000004F701FFF] | Standard SATA AHCI Controller |
| [000000004F70200 - 000000004F7027FF] | Standard SATA AHCI Controller |
| [000000004F70300 - 000000004F7030FF] | Standard SATA AHCI Controller |
| [00000000BFFFF00 - 00000000BFFFFFFF] | Intel(R) Active Management Technology - SOL (COM3) |
| [00000000C000000 - 00000000CFFFFFFF] | Motherboard resources |
| [00000000FD00000 - 00000000FD6FFFFF] | Motherboard resources |
| [00000000FD69000 - 00000000FD69FFFF] | Intel(R) GPIO Controller - 34C5 |
| [00000000FD6A000 - 00000000FD6AFFFF] | Intel(R) GPIO Controller - 34C5 |
| [00000000FD6B000 - 00000000FD6CFFFF] | Motherboard resources |
| [00000000FD6D000 - 00000000FD6DFFFF] | Intel(R) GPIO Controller - 34C5 |
| [00000000FD6E000 - 00000000FD6EFFFF] | Intel(R) GPIO Controller - 34C5 |
| [00000000FD6F000 - 00000000FD6FFFFF] | Motherboard resources |
| [00000000FE00000 - 00000000FE01FFFF] | Motherboard resources |
| [00000000FE01000 - 00000000FE010FFF] | Intel(R) SPI (flash) Controller - A0A4 |
| [00000000FE04C00 - 00000000FE04FFFF] | Motherboard resources |
| [00000000FE05000 - 00000000FE0AFFFF] | Motherboard resources |
| [00000000FE0D000 - 00000000FE0FFFFF] | Motherboard resources |
| [00000000FE20000 - 00000000FE7FFFFF] | Motherboard resources |
| [00000000FED0000 - 00000000FED003FF] | High precision event timer |
| [00000000FED2000 - 00000000FED7FFFF] | Motherboard resources |
| [00000000FED4000 - 00000000FED44FFF] | Trusted Platform Module 2.0 |
| [00000000FED4500 - 00000000FED8FFFF] | Motherboard resources |
| [00000000FED9000 - 00000000FED93FFF] | Motherboard resources |
| [00000000FEDA000 - 00000000FEDA0FFF] | Motherboard resources |
| [00000000FEDA100 - 00000000FEDA1FFF] | Motherboard resources |
| [00000000FEDC000 - 00000000FEDC7FFF] | Motherboard resources |
| [00000000FEE0000 - 00000000FEEFFFFFFF] | Motherboard resources |
| [00000000FF00000 - 00000000FFFFFFFF] | Motherboard resources |
| [000000400000000 - 0000004000FFFFFFF] | Intel(R) Iris(R) Xe Graphics |
| [000000600000000 - 0000006000FFFFFFF] | Intel(R) Iris(R) Xe Graphics |
| [000000600110000 - 000000600110FFFF] | Intel(R) USB 3.10 eXtensible Host Controller - 1.20 (Microsoft) |
| [000000600111000 - 000000600111FFFF] | Intel(R) USB 3.10 eXtensible Host Controller - 1.20 (Microsoft) |
| [000000600112800 - 00000060011280FF] | Intel(R) SMBus - A0A3 |
| [0000007FFFEFB00 - 0000007FFFEFBFFF] | Intel(R) Management Engine Interface #1 |
| [0000007FFFEFB00 - 0000007FFFEFBFFF] | Intel(R) Management Engine Interface #1 |
| [0000007FFFEFC00 - 0000007FFFEFFFFF] | High Definition Audio Controller |
| [0000007FFFEF000 - 0000007FFFEFFFFF] | High Definition Audio Controller |











































B.3 Large Memory Address Map











































- ▼  Large Memory
 -  [0000004000000000 - 0000007FFFFFFFFF] PCI Express Root Complex











































B.4 IRQ Mapping Chart











































| Interrupt request (IRQ) | |
|-------------------------|---------------------------------|
| (ISA) 0x00000000 (00) | System timer |
| (ISA) 0x00000003 (03) | Communications Port (COM2) |
| (ISA) 0x00000004 (04) | Communications Port (COM1) |
| (ISA) 0x0000000E (14) | Intel(R) GPIO Controller - 34C5 |
| (ISA) 0x00000036 (54) | Microsoft ACPI-Compliant System |
| (ISA) 0x00000037 (55) | Microsoft ACPI-Compliant System |
| (ISA) 0x00000038 (56) | Microsoft ACPI-Compliant System |
| (ISA) 0x00000039 (57) | Microsoft ACPI-Compliant System |
| (ISA) 0x0000003A (58) | Microsoft ACPI-Compliant System |
| (ISA) 0x0000003B (59) | Microsoft ACPI-Compliant System |
| (ISA) 0x0000003C (60) | Microsoft ACPI-Compliant System |
| (ISA) 0x0000003D (61) | Microsoft ACPI-Compliant System |
| (ISA) 0x0000003E (62) | Microsoft ACPI-Compliant System |
| (ISA) 0x0000003F (63) | Microsoft ACPI-Compliant System |
| (ISA) 0x00000040 (64) | Microsoft ACPI-Compliant System |
| (ISA) 0x00000041 (65) | Microsoft ACPI-Compliant System |
| (ISA) 0x00000042 (66) | Microsoft ACPI-Compliant System |
| (ISA) 0x00000043 (67) | Microsoft ACPI-Compliant System |
| (ISA) 0x00000044 (68) | Microsoft ACPI-Compliant System |
| (ISA) 0x00000045 (69) | Microsoft ACPI-Compliant System |
| (ISA) 0x00000046 (70) | Microsoft ACPI-Compliant System |
| (ISA) 0x00000047 (71) | Microsoft ACPI-Compliant System |
| (ISA) 0x00000048 (72) | Microsoft ACPI-Compliant System |
| (ISA) 0x00000049 (73) | Microsoft ACPI-Compliant System |
| (ISA) 0x0000004A (74) | Microsoft ACPI-Compliant System |
| (ISA) 0x0000004B (75) | Microsoft ACPI-Compliant System |
| (ISA) 0x0000004C (76) | Microsoft ACPI-Compliant System |
| (ISA) 0x0000004D (77) | Microsoft ACPI-Compliant System |
| (ISA) 0x0000004E (78) | Microsoft ACPI-Compliant System |
| (ISA) 0x0000004F (79) | Microsoft ACPI-Compliant System |
| (ISA) 0x00000050 (80) | Microsoft ACPI-Compliant System |
| (ISA) 0x00000051 (81) | Microsoft ACPI-Compliant System |
| (ISA) 0x00000052 (82) | Microsoft ACPI-Compliant System |
| (ISA) 0x00000053 (83) | Microsoft ACPI-Compliant System |
| (ISA) 0x00000054 (84) | Microsoft ACPI-Compliant System |
| (ISA) 0x00000055 (85) | Microsoft ACPI-Compliant System |
| (ISA) 0x00000056 (86) | Microsoft ACPI-Compliant System |
| (ISA) 0x00000057 (87) | Microsoft ACPI-Compliant System |
| (ISA) 0x00000058 (88) | Microsoft ACPI-Compliant System |
| (ISA) 0x00000059 (89) | Microsoft ACPI-Compliant System |
| (ISA) 0x0000005A (90) | Microsoft ACPI-Compliant System |











































| | |
|--|---------------------------------|
|  (ISA) 0x0000005A (90) | Microsoft ACPI-Compliant System |
|  (ISA) 0x0000005B (91) | Microsoft ACPI-Compliant System |
|  (ISA) 0x0000005C (92) | Microsoft ACPI-Compliant System |
|  (ISA) 0x0000005D (93) | Microsoft ACPI-Compliant System |
|  (ISA) 0x0000005E (94) | Microsoft ACPI-Compliant System |
|  (ISA) 0x0000005F (95) | Microsoft ACPI-Compliant System |
|  (ISA) 0x00000060 (96) | Microsoft ACPI-Compliant System |
|  (ISA) 0x00000061 (97) | Microsoft ACPI-Compliant System |
|  (ISA) 0x00000062 (98) | Microsoft ACPI-Compliant System |
|  (ISA) 0x00000063 (99) | Microsoft ACPI-Compliant System |
|  (ISA) 0x00000064 (100) | Microsoft ACPI-Compliant System |
|  (ISA) 0x00000065 (101) | Microsoft ACPI-Compliant System |
|  (ISA) 0x00000066 (102) | Microsoft ACPI-Compliant System |
|  (ISA) 0x00000067 (103) | Microsoft ACPI-Compliant System |
|  (ISA) 0x00000068 (104) | Microsoft ACPI-Compliant System |
|  (ISA) 0x00000069 (105) | Microsoft ACPI-Compliant System |
|  (ISA) 0x0000006A (106) | Microsoft ACPI-Compliant System |
|  (ISA) 0x0000006B (107) | Microsoft ACPI-Compliant System |
|  (ISA) 0x0000006C (108) | Microsoft ACPI-Compliant System |
|  (ISA) 0x0000006D (109) | Microsoft ACPI-Compliant System |
|  (ISA) 0x0000006E (110) | Microsoft ACPI-Compliant System |
|  (ISA) 0x0000006F (111) | Microsoft ACPI-Compliant System |
|  (ISA) 0x00000070 (112) | Microsoft ACPI-Compliant System |
|  (ISA) 0x00000071 (113) | Microsoft ACPI-Compliant System |
|  (ISA) 0x00000072 (114) | Microsoft ACPI-Compliant System |
|  (ISA) 0x00000073 (115) | Microsoft ACPI-Compliant System |
|  (ISA) 0x00000074 (116) | Microsoft ACPI-Compliant System |
|  (ISA) 0x00000075 (117) | Microsoft ACPI-Compliant System |
|  (ISA) 0x00000076 (118) | Microsoft ACPI-Compliant System |
|  (ISA) 0x00000077 (119) | Microsoft ACPI-Compliant System |
|  (ISA) 0x00000078 (120) | Microsoft ACPI-Compliant System |
|  (ISA) 0x00000079 (121) | Microsoft ACPI-Compliant System |
|  (ISA) 0x0000007A (122) | Microsoft ACPI-Compliant System |
|  (ISA) 0x0000007B (123) | Microsoft ACPI-Compliant System |
|  (ISA) 0x0000007C (124) | Microsoft ACPI-Compliant System |
|  (ISA) 0x0000007D (125) | Microsoft ACPI-Compliant System |
|  (ISA) 0x0000007E (126) | Microsoft ACPI-Compliant System |
|  (ISA) 0x0000007F (127) | Microsoft ACPI-Compliant System |
|  (ISA) 0x00000080 (128) | Microsoft ACPI-Compliant System |
|  (ISA) 0x00000081 (129) | Microsoft ACPI-Compliant System |
|  (ISA) 0x00000082 (130) | Microsoft ACPI-Compliant System |
|  (ISA) 0x00000083 (131) | Microsoft ACPI-Compliant System |











































| | |
|--|---------------------------------|
|  (ISA) 0x00000083 (131) | Microsoft ACPI-Compliant System |
|  (ISA) 0x00000084 (132) | Microsoft ACPI-Compliant System |
|  (ISA) 0x00000085 (133) | Microsoft ACPI-Compliant System |
|  (ISA) 0x00000086 (134) | Microsoft ACPI-Compliant System |
|  (ISA) 0x00000087 (135) | Microsoft ACPI-Compliant System |
|  (ISA) 0x00000088 (136) | Microsoft ACPI-Compliant System |
|  (ISA) 0x00000089 (137) | Microsoft ACPI-Compliant System |
|  (ISA) 0x0000008A (138) | Microsoft ACPI-Compliant System |
|  (ISA) 0x0000008B (139) | Microsoft ACPI-Compliant System |
|  (ISA) 0x0000008C (140) | Microsoft ACPI-Compliant System |
|  (ISA) 0x0000008D (141) | Microsoft ACPI-Compliant System |
|  (ISA) 0x0000008E (142) | Microsoft ACPI-Compliant System |
|  (ISA) 0x0000008F (143) | Microsoft ACPI-Compliant System |
|  (ISA) 0x00000090 (144) | Microsoft ACPI-Compliant System |
|  (ISA) 0x00000091 (145) | Microsoft ACPI-Compliant System |
|  (ISA) 0x00000092 (146) | Microsoft ACPI-Compliant System |
|  (ISA) 0x00000093 (147) | Microsoft ACPI-Compliant System |
|  (ISA) 0x00000094 (148) | Microsoft ACPI-Compliant System |
|  (ISA) 0x00000095 (149) | Microsoft ACPI-Compliant System |
|  (ISA) 0x00000096 (150) | Microsoft ACPI-Compliant System |
|  (ISA) 0x00000097 (151) | Microsoft ACPI-Compliant System |
|  (ISA) 0x00000098 (152) | Microsoft ACPI-Compliant System |
|  (ISA) 0x00000099 (153) | Microsoft ACPI-Compliant System |
|  (ISA) 0x0000009A (154) | Microsoft ACPI-Compliant System |
|  (ISA) 0x0000009B (155) | Microsoft ACPI-Compliant System |
|  (ISA) 0x0000009C (156) | Microsoft ACPI-Compliant System |
|  (ISA) 0x0000009D (157) | Microsoft ACPI-Compliant System |
|  (ISA) 0x0000009E (158) | Microsoft ACPI-Compliant System |
|  (ISA) 0x0000009F (159) | Microsoft ACPI-Compliant System |
|  (ISA) 0x000000A0 (160) | Microsoft ACPI-Compliant System |
|  (ISA) 0x000000A1 (161) | Microsoft ACPI-Compliant System |
|  (ISA) 0x000000A2 (162) | Microsoft ACPI-Compliant System |
|  (ISA) 0x000000A3 (163) | Microsoft ACPI-Compliant System |
|  (ISA) 0x000000A4 (164) | Microsoft ACPI-Compliant System |
|  (ISA) 0x000000A5 (165) | Microsoft ACPI-Compliant System |
|  (ISA) 0x000000A6 (166) | Microsoft ACPI-Compliant System |
|  (ISA) 0x000000A7 (167) | Microsoft ACPI-Compliant System |
|  (ISA) 0x000000A8 (168) | Microsoft ACPI-Compliant System |
|  (ISA) 0x000000A9 (169) | Microsoft ACPI-Compliant System |
|  (ISA) 0x000000AA (170) | Microsoft ACPI-Compliant System |
|  (ISA) 0x000000AB (171) | Microsoft ACPI-Compliant System |
|  (ISA) 0x000000AC (172) | Microsoft ACPI-Compliant System |











































| | |
|--|---------------------------------|
|  (ISA) 0x000000AC (172) | Microsoft ACPI-Compliant System |
|  (ISA) 0x000000AD (173) | Microsoft ACPI-Compliant System |
|  (ISA) 0x000000AE (174) | Microsoft ACPI-Compliant System |
|  (ISA) 0x000000AF (175) | Microsoft ACPI-Compliant System |
|  (ISA) 0x000000B0 (176) | Microsoft ACPI-Compliant System |
|  (ISA) 0x000000B1 (177) | Microsoft ACPI-Compliant System |
|  (ISA) 0x000000B2 (178) | Microsoft ACPI-Compliant System |
|  (ISA) 0x000000B3 (179) | Microsoft ACPI-Compliant System |
|  (ISA) 0x000000B4 (180) | Microsoft ACPI-Compliant System |
|  (ISA) 0x000000B5 (181) | Microsoft ACPI-Compliant System |
|  (ISA) 0x000000B6 (182) | Microsoft ACPI-Compliant System |
|  (ISA) 0x000000B7 (183) | Microsoft ACPI-Compliant System |
|  (ISA) 0x000000B8 (184) | Microsoft ACPI-Compliant System |
|  (ISA) 0x000000B9 (185) | Microsoft ACPI-Compliant System |
|  (ISA) 0x000000BA (186) | Microsoft ACPI-Compliant System |
|  (ISA) 0x000000BB (187) | Microsoft ACPI-Compliant System |
|  (ISA) 0x000000BC (188) | Microsoft ACPI-Compliant System |
|  (ISA) 0x000000BD (189) | Microsoft ACPI-Compliant System |
|  (ISA) 0x000000BE (190) | Microsoft ACPI-Compliant System |
|  (ISA) 0x000000BF (191) | Microsoft ACPI-Compliant System |
|  (ISA) 0x000000C0 (192) | Microsoft ACPI-Compliant System |
|  (ISA) 0x000000C1 (193) | Microsoft ACPI-Compliant System |
|  (ISA) 0x000000C2 (194) | Microsoft ACPI-Compliant System |
|  (ISA) 0x000000C3 (195) | Microsoft ACPI-Compliant System |
|  (ISA) 0x000000C4 (196) | Microsoft ACPI-Compliant System |
|  (ISA) 0x000000C5 (197) | Microsoft ACPI-Compliant System |
|  (ISA) 0x000000C6 (198) | Microsoft ACPI-Compliant System |
|  (ISA) 0x000000C7 (199) | Microsoft ACPI-Compliant System |
|  (ISA) 0x000000C8 (200) | Microsoft ACPI-Compliant System |
|  (ISA) 0x000000C9 (201) | Microsoft ACPI-Compliant System |
|  (ISA) 0x000000CA (202) | Microsoft ACPI-Compliant System |
|  (ISA) 0x000000CB (203) | Microsoft ACPI-Compliant System |
|  (ISA) 0x000000CC (204) | Microsoft ACPI-Compliant System |
|  (ISA) 0x00000100 (256) | Microsoft ACPI-Compliant System |
|  (ISA) 0x00000101 (257) | Microsoft ACPI-Compliant System |
|  (ISA) 0x00000102 (258) | Microsoft ACPI-Compliant System |
|  (ISA) 0x00000103 (259) | Microsoft ACPI-Compliant System |
|  (ISA) 0x00000104 (260) | Microsoft ACPI-Compliant System |
|  (ISA) 0x00000105 (261) | Microsoft ACPI-Compliant System |
|  (ISA) 0x00000106 (262) | Microsoft ACPI-Compliant System |
|  (ISA) 0x00000107 (263) | Microsoft ACPI-Compliant System |
|  (ISA) 0x00000108 (264) | Microsoft ACPI-Compliant System |











































| | |
|--|---------------------------------|
|  (ISA) 0x00000108 (264) | Microsoft ACPI-Compliant System |
|  (ISA) 0x00000109 (265) | Microsoft ACPI-Compliant System |
|  (ISA) 0x0000010A (266) | Microsoft ACPI-Compliant System |
|  (ISA) 0x0000010B (267) | Microsoft ACPI-Compliant System |
|  (ISA) 0x0000010C (268) | Microsoft ACPI-Compliant System |
|  (ISA) 0x0000010D (269) | Microsoft ACPI-Compliant System |
|  (ISA) 0x0000010E (270) | Microsoft ACPI-Compliant System |
|  (ISA) 0x0000010F (271) | Microsoft ACPI-Compliant System |
|  (ISA) 0x00000110 (272) | Microsoft ACPI-Compliant System |
|  (ISA) 0x00000111 (273) | Microsoft ACPI-Compliant System |
|  (ISA) 0x00000112 (274) | Microsoft ACPI-Compliant System |
|  (ISA) 0x00000113 (275) | Microsoft ACPI-Compliant System |
|  (ISA) 0x00000114 (276) | Microsoft ACPI-Compliant System |
|  (ISA) 0x00000115 (277) | Microsoft ACPI-Compliant System |
|  (ISA) 0x00000116 (278) | Microsoft ACPI-Compliant System |
|  (ISA) 0x00000117 (279) | Microsoft ACPI-Compliant System |
|  (ISA) 0x00000118 (280) | Microsoft ACPI-Compliant System |
|  (ISA) 0x00000119 (281) | Microsoft ACPI-Compliant System |
|  (ISA) 0x0000011A (282) | Microsoft ACPI-Compliant System |
|  (ISA) 0x0000011B (283) | Microsoft ACPI-Compliant System |
|  (ISA) 0x0000011C (284) | Microsoft ACPI-Compliant System |
|  (ISA) 0x0000011D (285) | Microsoft ACPI-Compliant System |
|  (ISA) 0x0000011E (286) | Microsoft ACPI-Compliant System |
|  (ISA) 0x0000011F (287) | Microsoft ACPI-Compliant System |
|  (ISA) 0x00000120 (288) | Microsoft ACPI-Compliant System |
|  (ISA) 0x00000121 (289) | Microsoft ACPI-Compliant System |
|  (ISA) 0x00000122 (290) | Microsoft ACPI-Compliant System |
|  (ISA) 0x00000123 (291) | Microsoft ACPI-Compliant System |
|  (ISA) 0x00000124 (292) | Microsoft ACPI-Compliant System |
|  (ISA) 0x00000125 (293) | Microsoft ACPI-Compliant System |
|  (ISA) 0x00000126 (294) | Microsoft ACPI-Compliant System |
|  (ISA) 0x00000127 (295) | Microsoft ACPI-Compliant System |
|  (ISA) 0x00000128 (296) | Microsoft ACPI-Compliant System |
|  (ISA) 0x00000129 (297) | Microsoft ACPI-Compliant System |
|  (ISA) 0x0000012A (298) | Microsoft ACPI-Compliant System |
|  (ISA) 0x0000012B (299) | Microsoft ACPI-Compliant System |
|  (ISA) 0x0000012C (300) | Microsoft ACPI-Compliant System |
|  (ISA) 0x0000012D (301) | Microsoft ACPI-Compliant System |
|  (ISA) 0x0000012E (302) | Microsoft ACPI-Compliant System |
|  (ISA) 0x0000012F (303) | Microsoft ACPI-Compliant System |
|  (ISA) 0x00000130 (304) | Microsoft ACPI-Compliant System |
|  (ISA) 0x00000131 (305) | Microsoft ACPI-Compliant System |























| | |
|--|---------------------------------|
|  (ISA) 0x00000131 (305) | Microsoft ACPI-Compliant System |
|  (ISA) 0x00000132 (306) | Microsoft ACPI-Compliant System |
|  (ISA) 0x00000133 (307) | Microsoft ACPI-Compliant System |
|  (ISA) 0x00000134 (308) | Microsoft ACPI-Compliant System |
|  (ISA) 0x00000135 (309) | Microsoft ACPI-Compliant System |
|  (ISA) 0x00000136 (310) | Microsoft ACPI-Compliant System |
|  (ISA) 0x00000137 (311) | Microsoft ACPI-Compliant System |
|  (ISA) 0x00000138 (312) | Microsoft ACPI-Compliant System |
|  (ISA) 0x00000139 (313) | Microsoft ACPI-Compliant System |
|  (ISA) 0x0000013A (314) | Microsoft ACPI-Compliant System |
|  (ISA) 0x0000013B (315) | Microsoft ACPI-Compliant System |
|  (ISA) 0x0000013C (316) | Microsoft ACPI-Compliant System |
|  (ISA) 0x0000013D (317) | Microsoft ACPI-Compliant System |
|  (ISA) 0x0000013E (318) | Microsoft ACPI-Compliant System |
|  (ISA) 0x0000013F (319) | Microsoft ACPI-Compliant System |
|  (ISA) 0x00000140 (320) | Microsoft ACPI-Compliant System |
|  (ISA) 0x00000141 (321) | Microsoft ACPI-Compliant System |
|  (ISA) 0x00000142 (322) | Microsoft ACPI-Compliant System |
|  (ISA) 0x00000143 (323) | Microsoft ACPI-Compliant System |
|  (ISA) 0x00000144 (324) | Microsoft ACPI-Compliant System |
|  (ISA) 0x00000145 (325) | Microsoft ACPI-Compliant System |
|  (ISA) 0x00000146 (326) | Microsoft ACPI-Compliant System |
|  (ISA) 0x00000147 (327) | Microsoft ACPI-Compliant System |
|  (ISA) 0x00000148 (328) | Microsoft ACPI-Compliant System |
|  (ISA) 0x00000149 (329) | Microsoft ACPI-Compliant System |
|  (ISA) 0x0000014A (330) | Microsoft ACPI-Compliant System |
|  (ISA) 0x0000014B (331) | Microsoft ACPI-Compliant System |
|  (ISA) 0x0000014C (332) | Microsoft ACPI-Compliant System |
|  (ISA) 0x0000014D (333) | Microsoft ACPI-Compliant System |
|  (ISA) 0x0000014E (334) | Microsoft ACPI-Compliant System |
|  (ISA) 0x0000014F (335) | Microsoft ACPI-Compliant System |
|  (ISA) 0x00000150 (336) | Microsoft ACPI-Compliant System |
|  (ISA) 0x00000151 (337) | Microsoft ACPI-Compliant System |
|  (ISA) 0x00000152 (338) | Microsoft ACPI-Compliant System |
|  (ISA) 0x00000153 (339) | Microsoft ACPI-Compliant System |
|  (ISA) 0x00000154 (340) | Microsoft ACPI-Compliant System |
|  (ISA) 0x00000155 (341) | Microsoft ACPI-Compliant System |
|  (ISA) 0x00000156 (342) | Microsoft ACPI-Compliant System |
|  (ISA) 0x00000157 (343) | Microsoft ACPI-Compliant System |
|  (ISA) 0x00000158 (344) | Microsoft ACPI-Compliant System |
|  (ISA) 0x00000159 (345) | Microsoft ACPI-Compliant System |
|  (ISA) 0x0000015A (346) | Microsoft ACPI-Compliant System |

| | |
|--|---------------------------------|
|  (ISA) 0x0000015A (346) | Microsoft ACPI-Compliant System |
|  (ISA) 0x0000015B (347) | Microsoft ACPI-Compliant System |
|  (ISA) 0x0000015C (348) | Microsoft ACPI-Compliant System |
|  (ISA) 0x0000015D (349) | Microsoft ACPI-Compliant System |
|  (ISA) 0x0000015E (350) | Microsoft ACPI-Compliant System |
|  (ISA) 0x0000015F (351) | Microsoft ACPI-Compliant System |
|  (ISA) 0x00000160 (352) | Microsoft ACPI-Compliant System |
|  (ISA) 0x00000161 (353) | Microsoft ACPI-Compliant System |
|  (ISA) 0x00000162 (354) | Microsoft ACPI-Compliant System |
|  (ISA) 0x00000163 (355) | Microsoft ACPI-Compliant System |
|  (ISA) 0x00000164 (356) | Microsoft ACPI-Compliant System |
|  (ISA) 0x00000165 (357) | Microsoft ACPI-Compliant System |
|  (ISA) 0x00000166 (358) | Microsoft ACPI-Compliant System |
|  (ISA) 0x00000167 (359) | Microsoft ACPI-Compliant System |
|  (ISA) 0x00000168 (360) | Microsoft ACPI-Compliant System |
|  (ISA) 0x00000169 (361) | Microsoft ACPI-Compliant System |
|  (ISA) 0x0000016A (362) | Microsoft ACPI-Compliant System |
|  (ISA) 0x0000016B (363) | Microsoft ACPI-Compliant System |
|  (ISA) 0x0000016C (364) | Microsoft ACPI-Compliant System |
|  (ISA) 0x0000016D (365) | Microsoft ACPI-Compliant System |
|  (ISA) 0x0000016E (366) | Microsoft ACPI-Compliant System |
|  (ISA) 0x0000016F (367) | Microsoft ACPI-Compliant System |
|  (ISA) 0x00000170 (368) | Microsoft ACPI-Compliant System |
|  (ISA) 0x00000171 (369) | Microsoft ACPI-Compliant System |
|  (ISA) 0x00000172 (370) | Microsoft ACPI-Compliant System |
|  (ISA) 0x00000173 (371) | Microsoft ACPI-Compliant System |
|  (ISA) 0x00000174 (372) | Microsoft ACPI-Compliant System |
|  (ISA) 0x00000175 (373) | Microsoft ACPI-Compliant System |
|  (ISA) 0x00000176 (374) | Microsoft ACPI-Compliant System |
|  (ISA) 0x00000177 (375) | Microsoft ACPI-Compliant System |
|  (ISA) 0x00000178 (376) | Microsoft ACPI-Compliant System |
|  (ISA) 0x00000179 (377) | Microsoft ACPI-Compliant System |
|  (ISA) 0x0000017A (378) | Microsoft ACPI-Compliant System |
|  (ISA) 0x0000017B (379) | Microsoft ACPI-Compliant System |
|  (ISA) 0x0000017C (380) | Microsoft ACPI-Compliant System |
|  (ISA) 0x0000017D (381) | Microsoft ACPI-Compliant System |
|  (ISA) 0x0000017E (382) | Microsoft ACPI-Compliant System |
|  (ISA) 0x0000017F (383) | Microsoft ACPI-Compliant System |
|  (ISA) 0x00000180 (384) | Microsoft ACPI-Compliant System |
|  (ISA) 0x00000181 (385) | Microsoft ACPI-Compliant System |
|  (ISA) 0x00000182 (386) | Microsoft ACPI-Compliant System |
|  (ISA) 0x00000183 (387) | Microsoft ACPI-Compliant System |

| | |
|--|---------------------------------|
|  (ISA) 0x00000183 (387) | Microsoft ACPI-Compliant System |
|  (ISA) 0x00000184 (388) | Microsoft ACPI-Compliant System |
|  (ISA) 0x00000185 (389) | Microsoft ACPI-Compliant System |
|  (ISA) 0x00000186 (390) | Microsoft ACPI-Compliant System |
|  (ISA) 0x00000187 (391) | Microsoft ACPI-Compliant System |
|  (ISA) 0x00000188 (392) | Microsoft ACPI-Compliant System |
|  (ISA) 0x00000189 (393) | Microsoft ACPI-Compliant System |
|  (ISA) 0x0000018A (394) | Microsoft ACPI-Compliant System |
|  (ISA) 0x0000018B (395) | Microsoft ACPI-Compliant System |
|  (ISA) 0x0000018C (396) | Microsoft ACPI-Compliant System |
|  (ISA) 0x0000018D (397) | Microsoft ACPI-Compliant System |
|  (ISA) 0x0000018E (398) | Microsoft ACPI-Compliant System |
|  (ISA) 0x0000018F (399) | Microsoft ACPI-Compliant System |
|  (ISA) 0x00000190 (400) | Microsoft ACPI-Compliant System |
|  (ISA) 0x00000191 (401) | Microsoft ACPI-Compliant System |
|  (ISA) 0x00000192 (402) | Microsoft ACPI-Compliant System |
|  (ISA) 0x00000193 (403) | Microsoft ACPI-Compliant System |
|  (ISA) 0x00000194 (404) | Microsoft ACPI-Compliant System |
|  (ISA) 0x00000195 (405) | Microsoft ACPI-Compliant System |
|  (ISA) 0x00000196 (406) | Microsoft ACPI-Compliant System |
|  (ISA) 0x00000197 (407) | Microsoft ACPI-Compliant System |
|  (ISA) 0x00000198 (408) | Microsoft ACPI-Compliant System |
|  (ISA) 0x00000199 (409) | Microsoft ACPI-Compliant System |
|  (ISA) 0x0000019A (410) | Microsoft ACPI-Compliant System |
|  (ISA) 0x0000019B (411) | Microsoft ACPI-Compliant System |
|  (ISA) 0x0000019C (412) | Microsoft ACPI-Compliant System |
|  (ISA) 0x0000019D (413) | Microsoft ACPI-Compliant System |
|  (ISA) 0x0000019E (414) | Microsoft ACPI-Compliant System |
|  (ISA) 0x0000019F (415) | Microsoft ACPI-Compliant System |
|  (ISA) 0x000001A0 (416) | Microsoft ACPI-Compliant System |
|  (ISA) 0x000001A1 (417) | Microsoft ACPI-Compliant System |
|  (ISA) 0x000001A2 (418) | Microsoft ACPI-Compliant System |
|  (ISA) 0x000001A3 (419) | Microsoft ACPI-Compliant System |
|  (ISA) 0x000001A4 (420) | Microsoft ACPI-Compliant System |
|  (ISA) 0x000001A5 (421) | Microsoft ACPI-Compliant System |
|  (ISA) 0x000001A6 (422) | Microsoft ACPI-Compliant System |
|  (ISA) 0x000001A7 (423) | Microsoft ACPI-Compliant System |
|  (ISA) 0x000001A8 (424) | Microsoft ACPI-Compliant System |
|  (ISA) 0x000001A9 (425) | Microsoft ACPI-Compliant System |
|  (ISA) 0x000001AA (426) | Microsoft ACPI-Compliant System |
|  (ISA) 0x000001AB (427) | Microsoft ACPI-Compliant System |
|  (ISA) 0x000001AC (428) | Microsoft ACPI-Compliant System |

| | |
|--|---------------------------------|
|  (ISA) 0x000001AC (428) | Microsoft ACPI-Compliant System |
|  (ISA) 0x000001AD (429) | Microsoft ACPI-Compliant System |
|  (ISA) 0x000001AE (430) | Microsoft ACPI-Compliant System |
|  (ISA) 0x000001AF (431) | Microsoft ACPI-Compliant System |
|  (ISA) 0x000001B0 (432) | Microsoft ACPI-Compliant System |
|  (ISA) 0x000001B1 (433) | Microsoft ACPI-Compliant System |
|  (ISA) 0x000001B2 (434) | Microsoft ACPI-Compliant System |
|  (ISA) 0x000001B3 (435) | Microsoft ACPI-Compliant System |
|  (ISA) 0x000001B4 (436) | Microsoft ACPI-Compliant System |
|  (ISA) 0x000001B5 (437) | Microsoft ACPI-Compliant System |
|  (ISA) 0x000001B6 (438) | Microsoft ACPI-Compliant System |
|  (ISA) 0x000001B7 (439) | Microsoft ACPI-Compliant System |
|  (ISA) 0x000001B8 (440) | Microsoft ACPI-Compliant System |
|  (ISA) 0x000001B9 (441) | Microsoft ACPI-Compliant System |
|  (ISA) 0x000001BA (442) | Microsoft ACPI-Compliant System |
|  (ISA) 0x000001BB (443) | Microsoft ACPI-Compliant System |
|  (ISA) 0x000001BC (444) | Microsoft ACPI-Compliant System |
|  (ISA) 0x000001BD (445) | Microsoft ACPI-Compliant System |
|  (ISA) 0x000001BE (446) | Microsoft ACPI-Compliant System |
|  (ISA) 0x000001BF (447) | Microsoft ACPI-Compliant System |
|  (ISA) 0x000001C0 (448) | Microsoft ACPI-Compliant System |
|  (ISA) 0x000001C1 (449) | Microsoft ACPI-Compliant System |
|  (ISA) 0x000001C2 (450) | Microsoft ACPI-Compliant System |
|  (ISA) 0x000001C3 (451) | Microsoft ACPI-Compliant System |
|  (ISA) 0x000001C4 (452) | Microsoft ACPI-Compliant System |
|  (ISA) 0x000001C5 (453) | Microsoft ACPI-Compliant System |
|  (ISA) 0x000001C6 (454) | Microsoft ACPI-Compliant System |
|  (ISA) 0x000001C7 (455) | Microsoft ACPI-Compliant System |
|  (ISA) 0x000001C8 (456) | Microsoft ACPI-Compliant System |
|  (ISA) 0x000001C9 (457) | Microsoft ACPI-Compliant System |
|  (ISA) 0x000001CA (458) | Microsoft ACPI-Compliant System |
|  (ISA) 0x000001CB (459) | Microsoft ACPI-Compliant System |
|  (ISA) 0x000001CC (460) | Microsoft ACPI-Compliant System |
|  (ISA) 0x000001CD (461) | Microsoft ACPI-Compliant System |
|  (ISA) 0x000001CE (462) | Microsoft ACPI-Compliant System |
|  (ISA) 0x000001CF (463) | Microsoft ACPI-Compliant System |
|  (ISA) 0x000001D0 (464) | Microsoft ACPI-Compliant System |
|  (ISA) 0x000001D1 (465) | Microsoft ACPI-Compliant System |
|  (ISA) 0x000001D2 (466) | Microsoft ACPI-Compliant System |
|  (ISA) 0x000001D3 (467) | Microsoft ACPI-Compliant System |
|  (ISA) 0x000001D4 (468) | Microsoft ACPI-Compliant System |
|  (ISA) 0x000001D5 (469) | Microsoft ACPI-Compliant System |

| | |
|--|---------------------------------|
|  (ISA) 0x000001D5 (469) | Microsoft ACPI-Compliant System |
|  (ISA) 0x000001D6 (470) | Microsoft ACPI-Compliant System |
|  (ISA) 0x000001D7 (471) | Microsoft ACPI-Compliant System |
|  (ISA) 0x000001D8 (472) | Microsoft ACPI-Compliant System |
|  (ISA) 0x000001D9 (473) | Microsoft ACPI-Compliant System |
|  (ISA) 0x000001DA (474) | Microsoft ACPI-Compliant System |
|  (ISA) 0x000001DB (475) | Microsoft ACPI-Compliant System |
|  (ISA) 0x000001DC (476) | Microsoft ACPI-Compliant System |
|  (ISA) 0x000001DD (477) | Microsoft ACPI-Compliant System |
|  (ISA) 0x000001DE (478) | Microsoft ACPI-Compliant System |
|  (ISA) 0x000001DF (479) | Microsoft ACPI-Compliant System |
|  (ISA) 0x000001E0 (480) | Microsoft ACPI-Compliant System |
|  (ISA) 0x000001E1 (481) | Microsoft ACPI-Compliant System |
|  (ISA) 0x000001E2 (482) | Microsoft ACPI-Compliant System |
|  (ISA) 0x000001E3 (483) | Microsoft ACPI-Compliant System |
|  (ISA) 0x000001E4 (484) | Microsoft ACPI-Compliant System |
|  (ISA) 0x000001E5 (485) | Microsoft ACPI-Compliant System |
|  (ISA) 0x000001E6 (486) | Microsoft ACPI-Compliant System |
|  (ISA) 0x000001E7 (487) | Microsoft ACPI-Compliant System |
|  (ISA) 0x000001E8 (488) | Microsoft ACPI-Compliant System |
|  (ISA) 0x000001E9 (489) | Microsoft ACPI-Compliant System |
|  (ISA) 0x000001EA (490) | Microsoft ACPI-Compliant System |
|  (ISA) 0x000001EB (491) | Microsoft ACPI-Compliant System |
|  (ISA) 0x000001EC (492) | Microsoft ACPI-Compliant System |
|  (ISA) 0x000001ED (493) | Microsoft ACPI-Compliant System |
|  (ISA) 0x000001EE (494) | Microsoft ACPI-Compliant System |
|  (ISA) 0x000001EF (495) | Microsoft ACPI-Compliant System |
|  (ISA) 0x000001F0 (496) | Microsoft ACPI-Compliant System |
|  (ISA) 0x000001F1 (497) | Microsoft ACPI-Compliant System |
|  (ISA) 0x000001F2 (498) | Microsoft ACPI-Compliant System |
|  (ISA) 0x000001F3 (499) | Microsoft ACPI-Compliant System |
|  (ISA) 0x000001F4 (500) | Microsoft ACPI-Compliant System |
|  (ISA) 0x000001F5 (501) | Microsoft ACPI-Compliant System |
|  (ISA) 0x000001F6 (502) | Microsoft ACPI-Compliant System |
|  (ISA) 0x000001F7 (503) | Microsoft ACPI-Compliant System |
|  (ISA) 0x000001F8 (504) | Microsoft ACPI-Compliant System |
|  (ISA) 0x000001F9 (505) | Microsoft ACPI-Compliant System |
|  (ISA) 0x000001FA (506) | Microsoft ACPI-Compliant System |
|  (ISA) 0x000001FB (507) | Microsoft ACPI-Compliant System |
|  (ISA) 0x000001FC (508) | Microsoft ACPI-Compliant System |
|  (ISA) 0x000001FD (509) | Microsoft ACPI-Compliant System |
|  (ISA) 0x000001FE (510) | Microsoft ACPI-Compliant System |

| | | |
|---|------------------------|---|
|  | (ISA) 0x000001FE (510) | Microsoft ACPI-Compliant System |
|  | (ISA) 0x000001FF (511) | Microsoft ACPI-Compliant System |
|  | (PCI) 0x00000010 (16) | High Definition Audio Controller |
|  | (PCI) 0x00000013 (19) | Intel(R) Active Management Technology - SOL (COM3) |
|  | (PCI) 0xFFFFFEEC (-20) | Intel(R) Management Engine Interface #1 |
|  | (PCI) 0xFFFFFED (-19) | Intel(R) Ethernet Controller (3) I225-LM |
|  | (PCI) 0xFFFFFEE (-18) | Intel(R) Ethernet Controller (3) I225-LM |
|  | (PCI) 0xFFFFFEF (-17) | Intel(R) Ethernet Controller (3) I225-LM |
|  | (PCI) 0xFFFFFFF0 (-16) | Intel(R) Ethernet Controller (3) I225-LM |
|  | (PCI) 0xFFFFFFF1 (-15) | Intel(R) Ethernet Controller (3) I225-LM |
|  | (PCI) 0xFFFFFFF2 (-14) | Intel(R) Iris(R) Xe Graphics |
|  | (PCI) 0xFFFFFFF3 (-13) | Intel(R) USB 3.10 eXtensible Host Controller - 1.20 (Microsoft) |
|  | (PCI) 0xFFFFFFF4 (-12) | Intel(R) USB 3.10 eXtensible Host Controller - 1.20 (Microsoft) |
|  | (PCI) 0xFFFFFFF5 (-11) | Standard NVM Express Controller |
|  | (PCI) 0xFFFFFFF6 (-10) | Standard NVM Express Controller |
|  | (PCI) 0xFFFFFFF7 (-9) | Standard NVM Express Controller |
|  | (PCI) 0xFFFFFFF8 (-8) | Standard NVM Express Controller |
|  | (PCI) 0xFFFFFFF9 (-7) | Standard NVM Express Controller |
|  | (PCI) 0xFFFFFFFA (-6) | Standard NVM Express Controller |
|  | (PCI) 0xFFFFFFF B (-5) | Standard NVM Express Controller |
|  | (PCI) 0xFFFFFFF C (-4) | Standard NVM Express Controller |
|  | (PCI) 0xFFFFFFF D (-3) | Standard NVM Express Controller |
|  | (PCI) 0xFFFFFFF E (-2) | Standard SATA AHCI Controller |

Appendix C

Programming Digital I/O

C.1 DIO Programming

NanoCOM-TGU utilizes an AAEON chipset as its Digital I/O controller.

Below are the procedures to complete its configuration which you can use to develop a customized program to fit your application.

C.2 Digital I/O Register

Table 1: Embedded BRAM relative register table

| | Default Value | Note |
|--|---------------|---|
| Index | 0x284(Note1) | BRAM Index Register |
| Data | 0x285(Note2) | BRAM Data Register |
| Logical Device Number | 0xA2(Note3) | Watch dog Logical Device Number |
| IO Direction Function and Device Number | 0x00(Note4) | DIO Input/Output Function/Device Number |
| IO Value/Status Function and Device Number | 0x01(Note5) | DIO Output Data Function/Device Number |

Table 2: Digital I/O relative register table

| | Register | | | |
|-----------------|-----------------|-----------|----------|------|
| | Option Register | BitNum | Value | Note |
| GPIO Pin Status | 0x00(Note6) | 0(Note7) | (Note15) | GPA2 |
| GP11 Pin Status | 0x00(Note6) | 1(Note8) | (Note16) | GPA3 |
| GP12 Pin Status | 0x00(Note6) | 2(Note9) | (Note17) | GPA4 |
| GP13 Pin Status | 0x00(Note6) | 3(Note10) | (Note18) | GPA5 |
| GPO0 Pin Status | 0x00(Note6) | 4(Note11) | (Note19) | GPJ0 |
| GPO1 Pin Status | 0x00(Note6) | 5(Note12) | (Note20) | GPJ1 |
| GPO2 Pin Status | 0x00(Note6) | 6(Note13) | (Note21) | GPJ2 |
| GPO3 Pin Status | 0x00(Note6) | 7(Note14) | (Note22) | GPJ3 |

C.3 Digital I/O Sample Program

```
*****
// Embedded BRAM relative definition (Please reference to Table 1)
#define byte EcBRAMIndex //This parameter is represented from Note1
#define byte EcBRAMData //This parameter is represented from Note2
#define byte BRAMLDNReg //This parameter is represented from Note3
#define byte BRAMFnData0Reg //This parameter is represented from Note4
#define byte BRAMFnData1Reg //This parameter is represented from Note5
#define void EcBRAMWriteByte(byte Offset, byte Value);
#define byte EcBRAMReadByte(byte Offset);
#define void IOWriteByte(byte Offset, byte Value);
#define byte IOReadByte(byte Offset);
// Digital Input Status relative definition (Please reference to Table 2)
#define byte DIO0ToDIO7Reg // This parameter is represented from Note6
#define byte DIO0Bit // This parameter is represented from Note7
#define byte DIO1Bit // This parameter is represented from Note8
#define byte DIO2Bit // This parameter is represented from Note9
#define byte DIO3Bit // This parameter is represented from Note10
#define byte DIO4Bit // This parameter is represented from Note11
#define byte DIO5Bit // This parameter is represented from Note12
#define byte DIO6Bit // This parameter is represented from Note13
#define byte DIO7Bit // This parameter is represented from Note14
#define byte DIO0Val // This parameter is represented from Note15
#define byte DIO1Val // This parameter is represented from Note16
#define byte DIO2Val // This parameter is represented from Note17
#define byte DIO3Val // This parameter is represented from Note18
#define byte DIO4Val // This parameter is represented from Note19
#define byte DIO5Val // This parameter is represented from Note20
#define byte DIO6Val // This parameter is represented from Note21
#define byte DIO7Val // This parameter is represented from Note22
*****
```

```
*****
VOID Main() {
    Boolean PinStatus;

    // Procedure : AaeonReadPinStatus
    // Input :
    //     Example, Read Digital I/O Pin 3 status
    // Output :
    //     InputStatus :
    //         0: Digital I/O Pin level is low
    //         1: Digital I/O Pin level is High
    PinStatus = AaeonReadPinStatus(DIO0ToDIO7Reg, DIO3Bit);

    // Procedure : AaeonSetOutputLevel
    // Input :
    //     Example, Set Digital I/O Pin 6 level
    AaeonSetOutputLevel(DIO0ToDIO7Reg, DIO6Bit, DIO6Val);
}
*****
```

```
*****
Boolean AaeonReadPinStatus(byte OptionReg, byte BitNum){
    Byte TempByte;

    TempByte = ECBRAMReadByte(BRAMFnData1Reg, OptionReg);
    If (TempByte & BitNum == 0)
        Return 0;
    Return 1;
}
VOID AaeonSetOutputLevel(byte OptionReg, byte BitNum, byte Value){
    Byte TempByte;

    TempByte = ECBRAMReadByte(BRAMFnData1Reg, OptionReg);
    TempByte |= (Value << BitNum);
    ECBRAMWriteByte(OptionReg, BitNum, Value);
}
*****
```

```
*****
```

```
VOID ECBRAMWriteByte(byte OPReg, byte OPBit, byte Value){
```

```
    IOWriteByte(EcBRAMIndex, 0x10);
    IOWriteByte(EcBRAMData, BRAMLDNReg);
    IOWriteByte(EcBRAMIndex, 0x11);
    IOWriteByte(EcBRAMData, BRAMFnDataReg);
```

```
    IOWriteByte(EcBRAMIndex, 0x13 + OPReg);
    IOWriteByte(EcBRAMData, Value);
```

```
    IOWriteByte(EcBRAMIndex, 0x12);
    IOWriteByte(EcBRAMData, 0x30);           //Write start
```

```
}
```

```
Byte ECBRAMReadByte(byte FnDataReg, byte OPReg){
```

```
    IOWriteByte(EcBRAMIndex, 0x10);
    IOWriteByte(EcBRAMData, BRAMLDNReg);
    IOWriteByte(EcBRAMIndex, 0x11);
    IOWriteByte(EcBRAMData, FnDataReg);
```

```
    IOWriteByte(EcBRAMIndex, 0x12);
    IOWriteByte(EcBRAMData, 0x10);         //Read start
```

```
    IOWriteByte(EcBRAMIndex, 0x13 + OPReg);
    Return      IOReadByte(EcBRAMData, Value);
```

```
}
```

```
*****
```