

GENE-APL6

3.5" Subcompact Board

User's Manual 4th Ed

Copyright Notice

This document is copyrighted, 2021. All rights are reserved. The original manufacturer reserves the right to make improvements to the products described in this manual at any time without notice.

No part of this manual may be reproduced, copied, translated, or transmitted in any form or by any means without the prior written permission of the original manufacturer. Information provided in this manual is intended to be accurate and reliable. However, the original manufacturer assumes no responsibility for its use, or for any infringements upon the rights of third parties that may result from its use.

The material in this document is for product information only and is subject to change without notice. While reasonable efforts have been made in the preparation of this document to assure its accuracy, AAEMON assumes no liabilities resulting from errors or omissions in this document, or from the use of the information contained herein.

AAEMON reserves the right to make changes in the product design without notice to its users.

Acknowledgements

All other products' name or trademarks are properties of their respective owners.

- Microsoft Windows is a registered trademark of Microsoft Corp.
- Intel®, Pentium®, and Celeron® are registered trademarks of Intel Corporation
- Intel Atom™ is a trademark of Intel Corporation
- ITE is a trademark of Integrated Technology Express, Inc.
- IBM, PC/AT, PS/2, and VGA are trademarks of International Business Machines Corporation.

All other product names or trademarks are properties of their respective owners.

Packing List

Before setting up your product, please make sure the following items have been shipped:

Item	Quantity
● GENE-APL6 MB	1
● Heat Spreader	1

If any of these items are missing or damaged, please contact your distributor or sales representative immediately.

About this Document

This User's Manual contains all the essential information, such as detailed descriptions and explanations on the product's hardware and software features (if any), its specifications, dimensions, jumper/connector settings/definitions, and driver installation instructions (if any), to facilitate users in setting up their product.

Users may refer to the product page at AAEON.com for the latest version of this document.

Safety Precautions

Please read the following safety instructions carefully. It is advised that you keep this manual for future references

1. All cautions and warnings on the device should be noted.
2. Make sure the power source matches the power rating of the device.
3. Position the power cord so that people cannot step on it. Do not place anything over the power cord.
4. Always completely disconnect the power before working on the system's hardware.
5. No connections should be made when the system is powered as a sudden rush of power may damage sensitive electronic components.
6. If the device is not to be used for a long time, disconnect it from the power supply to avoid damage by transient over-voltage.
7. Always disconnect this device from any AC supply before cleaning.
8. While cleaning, use a damp cloth instead of liquid or spray detergents.
9. Make sure the device is installed near a power outlet and is easily accessible.
10. Keep this device away from humidity.
11. Place the device on a solid surface during installation to prevent falls
12. Do not cover the openings on the device to ensure optimal heat dissipation.
13. Watch out for high temperatures when the system is running.
14. Do not touch the heat sink or heat spreader when the system is running
15. Never pour any liquid into the openings. This could cause fire or electric shock.
16. As most electronic components are sensitive to static electrical charge, be sure to ground yourself to prevent static charge when installing the internal components. Use a grounding wrist strap and contain all electronic components in any static-shielded containers.

17. If any of the following situations arises, please the contact our service personnel:
 - i. Damaged power cord or plug
 - ii. Liquid intrusion to the device
 - iii. Exposure to moisture
 - iv. Device is not working as expected or in a manner as described in this manual
 - v. The device is dropped or damaged
 - vi. Any obvious signs of damage displayed on the device
18. **DO NOT LEAVE THIS DEVICE IN AN UNCONTROLLED ENVIRONMENT WITH TEMPERATURES BEYOND THE DEVICE'S PERMITTED STORAGE TEMPERATURES (SEE CHAPTER 1) TO PREVENT DAMAGE.**

Warning!



This device complies with Part 15 FCC Rules. Operation is subject to the following two conditions: (1) this device may not cause harmful interference, and (2) this device must accept any interference received including interference that may cause undesired operation.

Caution:

There is a danger of explosion if the battery is incorrectly replaced. Replace only with the same or equivalent type recommended by the manufacturer. Dispose of used batteries according to the manufacturer's instructions and your local government's recycling or disposal directives.

Attention:

Il y a un risque d'explosion si la batterie est remplacée de façon incorrecte. Ne la remplacer qu'avec le même modèle ou équivalent recommandé par le constructeur. Recycler les batteries usées en accord avec les instructions du fabricant et les directives gouvernementales de recyclage.

China RoHS Requirements (CN)

产品中有毒有害物质或元素名称及含量

AAEON Main Board/ Daughter Board/ Backplane

部件名称	有毒有害物质或元素					
	铅 (Pb)	汞 (Hg)	镉 (Cd)	六价铬 (Cr(VI))	多溴联苯 (PBB)	多溴二苯醚 (PBDE)
印刷电路板 及其电子组件	○	○	○	○	○	○
外部信号 连接器及线材	○	○	○	○	○	○
<p>O: 表示该有毒有害物质在该部件所有均质材料中的含量均在 SJ/T 11363-2006 标准规定的限量要求以下。</p> <p>X: 表示该有毒有害物质至少在该部件的某一均质材料中的含量超出 SJ/T 11363-2006 标准规定的限量要求。</p> <p>备注: 此产品所标示之环保使用期限, 系指在一般正常使用状况下。</p>						

China RoHS Requirement (EN)

Poisonous or Hazardous Substances or Elements in Products

AAEON Main Board/ Daughter Board/ Backplane

Component	Poisonous or Hazardous Substances or Elements					
	Lead (Pb)	Mercury (Hg)	Cadmium (Cd)	Hexavalent Chromium (Cr(VI))	Polybrominated Biphenyls (PBB)	Polybrominated Diphenyl Ethers (PBDE)
PCB & Other Components	○	○	○	○	○	○
Wires & Connectors for External Connections	○	○	○	○	○	○
<p>O: The quantity of poisonous or hazardous substances or elements found in each of the component's parts is below the SJ/T 11363-2006-stipulated requirement.</p> <p>X: The quantity of poisonous or hazardous substances or elements found in at least one of the component's parts is beyond the SJ/T 11363-2006-stipulated requirement.</p> <p>Note: The Environment Friendly Use Period as labeled on this product is applicable under normal usage only</p>						

Table of Contents

Chapter 1 – Product Specifications	1
1.1 Specifications	2
Chapter 2 – Hardware Information	6
2.1 Dimensions	7
2.1.1 Dimensions (Optional HDMI SKU).....	10
2.2 Jumpers and Connectors.....	13
2.2.1 Jumpers and Connectors (Optional HDMI SKU).....	14
2.3 Assembly Options	15
2.4 Block Diagram.....	16
2.5 List of Jumpers	17
2.5.1 Front Panel Connector (JP1).....	18
2.5.2 COM2 Pin8 Function Selection (JP2)	18
2.5.3 COM3 Pin8 Function Selection (JP3)	19
2.5.4 LVDS Port2 Backlight Lightness Control Mode Selection (JP4).....	19
2.5.5 LVDS Port2 Backlight Inverter VCC Selection (JP5).....	19
2.5.6 LVDS Port1 Backlight Inverter VCC Selection (JP6)	20
2.5.7 LVDS Port1 Backlight Lightness Control Mode Selection (JP7).....	20
2.5.8 Auto Power Button Enable/Disable Selection (JP8).....	20
2.5.9 Touch Screen 4,5,8 Wire Selection (JP9)	21
2.5.10 Clear CMOS Jumper (JP10).....	21
2.6 List of Connectors.....	22
2.6.1 External +5VSB Input (CN1).....	24
2.6.2 +5V Output for SATA HDD (CN2)	24
2.6.3 External Power Input (CN3)	25
2.6.4 SATA Port (CN4)	25
2.6.5 CPU FAN (Optional) (CN5).....	26

2.6.6	Audio I/O Port (CN6)	27
2.6.7	Mini-Card Slot (Full-Size) (CN7).....	27
2.6.8	COM Port 2 (CN8)	30
2.6.9	COM Port 3 (CN9)	32
2.6.10	COM Port 4 (CN10)	34
2.6.11	mSATA Slot (Half-Sized) (CN11).....	35
2.6.12	LPC Port (CN12).....	37
2.6.13	LVDS Port2 (CN13).....	38
2.6.14	Micro SIM Card Socket (CN14).....	40
2.6.15	BIOS Debug Port (CN15)	41
2.6.16	LPT Port or Digital I/O Port (CN16)	42
2.6.17	LVDS Port2 Inverter / Backlight Connector (CN17).....	45
2.6.18	LVDS Port1 (CN18).....	46
2.6.19	USB 2.0 Port 4 (CN19).....	48
2.6.20	USB 2.0 Port 5 (CN20)	48
2.6.21	LVDS Port1 Inverter / Backlight Connector (CN21)	49
2.6.22	Touch Screen Connector (Optional) (CN22)	50
2.6.23	LAN (RJ-45) Port1 (CN23)	53
2.6.24	LAN (RJ-45) Port2 (CN24).....	53
2.6.25	COM Port 1 (Wafer, Optional) (CN25)	54
2.6.26	Dual USB3.0 Connector (CN26).....	55
2.6.27	COM Port 1 (D-SUB 9) (CN27)	56
2.6.28	Battery CONN (CN28)	56
2.6.29	HDMI (CN29)	57
2.6.30	VGA Port (CN30).....	58
2.6.31	DDR3L SO-DIMM Slot (DIMM1).....	58

Chapter 3 - AMI BIOS Setup 59

3.1	System Test and Initialization	60
-----	--------------------------------------	----

3.2	AMI BIOS Setup	61
3.3	Setup Submenu: Main	62
3.4	Setup Submenu: Advanced.....	63
3.4.1	Trusted Computing.....	64
3.4.2	CPU Configuration	66
3.4.3	SATA Configuration	68
3.4.4	SCC Configuration	70
3.4.5	PCI Express Configuration.....	71
3.4.5.1	PCIE Slot (CN7)	72
3.4.6	Hardware Monitor	73
3.4.6.1	CPU Smart Fan Mode Configuration	74
3.4.7	SIO Configuration.....	76
3.4.7.1	Serial Port 1 Configuration.....	77
3.4.7.2	Serial Port 2 Configuration.....	78
3.4.7.3	Serial Port 3 Configuration.....	79
3.4.7.4	Serial Port 4 Configuration.....	80
3.4.7.5	Parallel Port Configuration	81
3.4.8	Power Management.....	82
3.4.9	Digital IO Port Configuration	83
3.5	Setup Submenu: Chipset	84
3.5.1	North Bridge.....	85
3.5.1.1	LVDS Panel Configuration.....	86
3.6	Setup Submenu: Security.....	88
3.6.1	Secure Boot.....	89
3.6.1.1	Key Management	90
3.7	Setup Submenu: Boot	91
3.8	Setup Submenu: Exit.....	92
Chapter 4 – Drivers Installation.....		93

4.1 Driver Download/Installation	94
Appendix A - I/O Information.....	96
A.1 I/O Address Map	97
A.2 Memory Address Map	99
A.3 IRQ Mapping Chart.....	100
Appendix B – Mating Connectors	117
B.1 List of Mating Connectors and Cables.....	118

Chapter 1

Product Specifications

1.1 Specifications

System

Form Factor	3.5" Subcompact Board
CPU	Intel® Atom™/ Celeron®/ Pentium® Processor: Pentium N4200 (4C/4T, 1.10 GHz, up to 2.5 GHz) Celeron N3350 (2C/2T, 1.10 GHz, up to 2.40 GHz) Atom E3950 (4C/4T, 1.60 GHz, up to 2.00GHz) Atom E3940 (4C/4T, 1.60GHz, up to 1.80GHz) Atom E3930 (2C/2T, 1.30GHz, up to 1.80GHz)
CPU TDP	6W: N4200, N3350 12W: E3950, E3940, E3930
Chipset	Integrated with Intel® SoC
Memory Type	DDR3L up to 1866MHz, SODIMM x 1
ECC Support	Non ECC
Max. Memory Capacity	Up to 8GB
BIOS	UEFI
Wake on LAN	Yes
Watchdog Timer	255 Levels
Security	TPM 2.0 (Optional)
RTC Battery	Lithium Battery 3V/240mAH

Power

Power Requirement	+9-36V (Optional: +12V)
Power Supply Type	AT/ATX
Connector	Phoenix 2-pin Connector
Power Consumption Typical	2.36A at +12V with Intel® E3950, DDR3L 1866MHz 8GB
Power Consumption Max	2.41A at +12V with Intel® E3950, DDR3L 1866MHz 8GB

Display

Controller	Intel® HD Graphics 500/505
LVDS/ eDP	LVDS1 Dual Channel 18/24bit x 1 LVDS2 Dual Channel 18/24bit x 1 (Optional: HDMI 1.4b)
Display Interface	VGA x 1
Multiple Display	3 Simultaneous Displays

Audio

Codec	Realtek ALC897/892
Audio Interface	Line In/ Line Out/ MIC
Speaker	—

External I/O

Ethernet	Intel® i210/i211, 10/100/1000Base, RJ-45 x 2
USB	USB3.2 Gen 1 x 2
Serial Port	COM1 (RS232)
Video	VGA x 1
Power Input	Phoenix 2-pin Connector

External I/O

Others —

Internal I/O

USB	USB2.0 x 2
Serial Port	COM2, COM3 (RS232/422/485, supports 5V/12V/RI) COM4 (RS232)
Video	LVDS1 x 1 LVDS2/HDMI x 1 (Default LVDS2)
SATA	SATA III x 1 +5V SATA Power Connector x 1
Audio	Audio Header x 1
DIO/GPIO	8-bit
SMBus/I2C	I2C/SMBus x 1 (Default: I2C)
Touch	4/5/8-wire Touch Controller x 1 (optional)
Fan	4-pin DC Fan x 1
SIM	Micro SIM x 1 (Optional)
Front Panel	HDD LED, PWR LED, Power Button, Buzzer, Reset
Others	eMMC 16GB/ 32GB/ 64GB (optional) Parallel Port (SPP/EPP/ECP) x 1 (optional; function set by BIOS)

Expansion

Mini PCIe/ mSATA	Full-size mPCIe x 1 Half-size mSATA x 1
M.2	—

Expansion

BIO	—
Others	—

Mechanical

Dimensions	5.75" x 4" (146mm x 101.7mm)
------------	------------------------------

Environment

Operating Temperature	32°F ~ 140°F (0°C ~ 60°C)
Storage Temperature	-40°F ~ 176°F (-40°C ~ 80°C)
Operating Humidity	0% ~ 90% relative humidity, non-condensing
MTBF	374,567

Certification

EMC	CE/FCC
-----	--------

Chapter 2

Hardware Information

2.1 Dimensions

Component Side

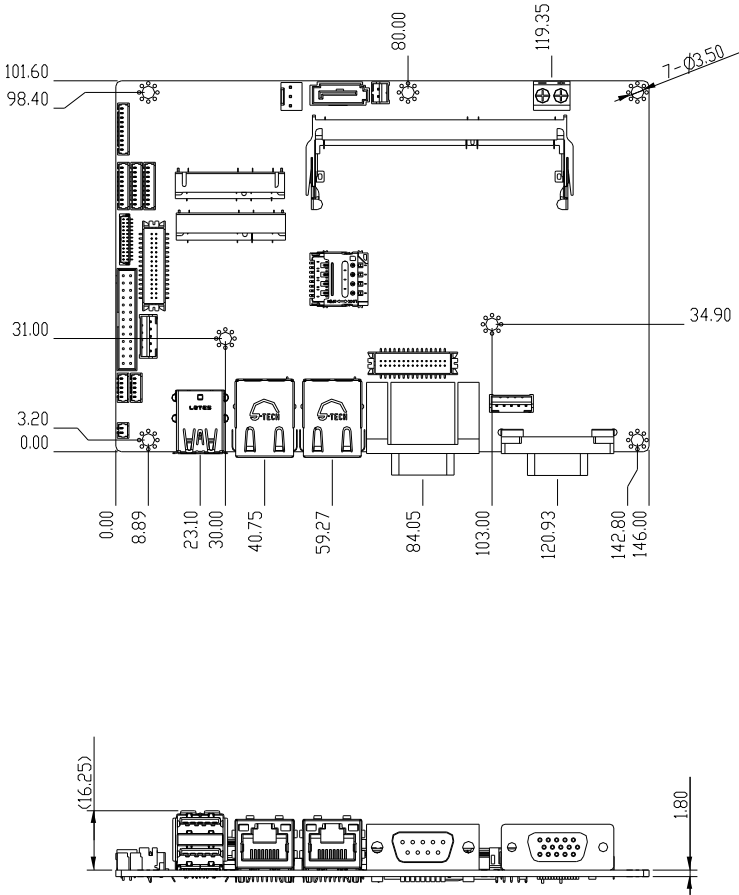

Solder Side

3.5" Subcompact Board

GENE-APL6

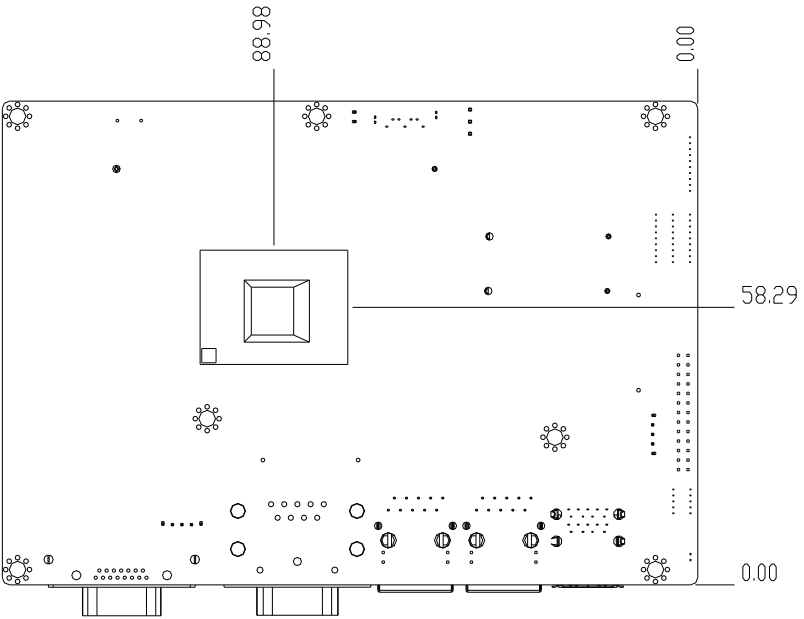

With Heat Spreader

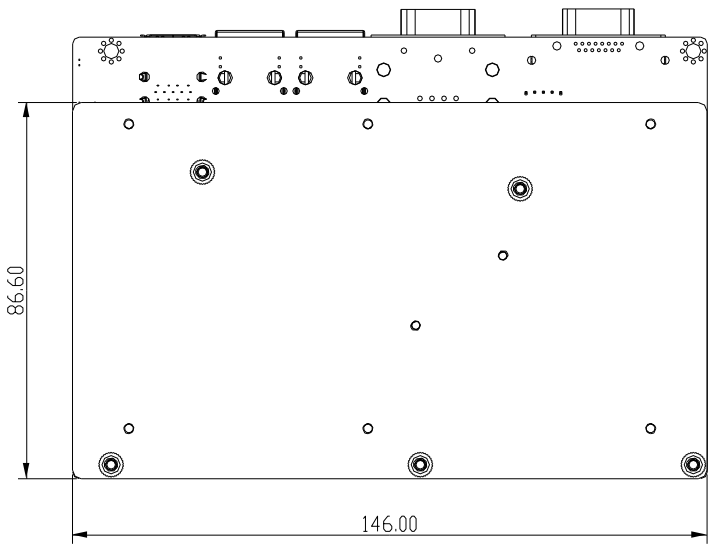
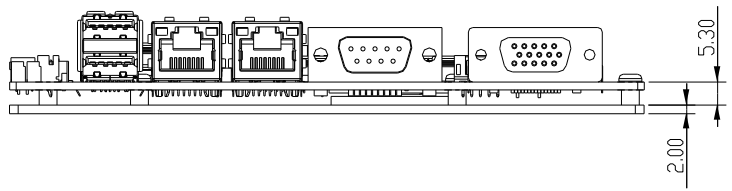

2.1.1 Dimensions (Optional HDMI SKU)

Component Side

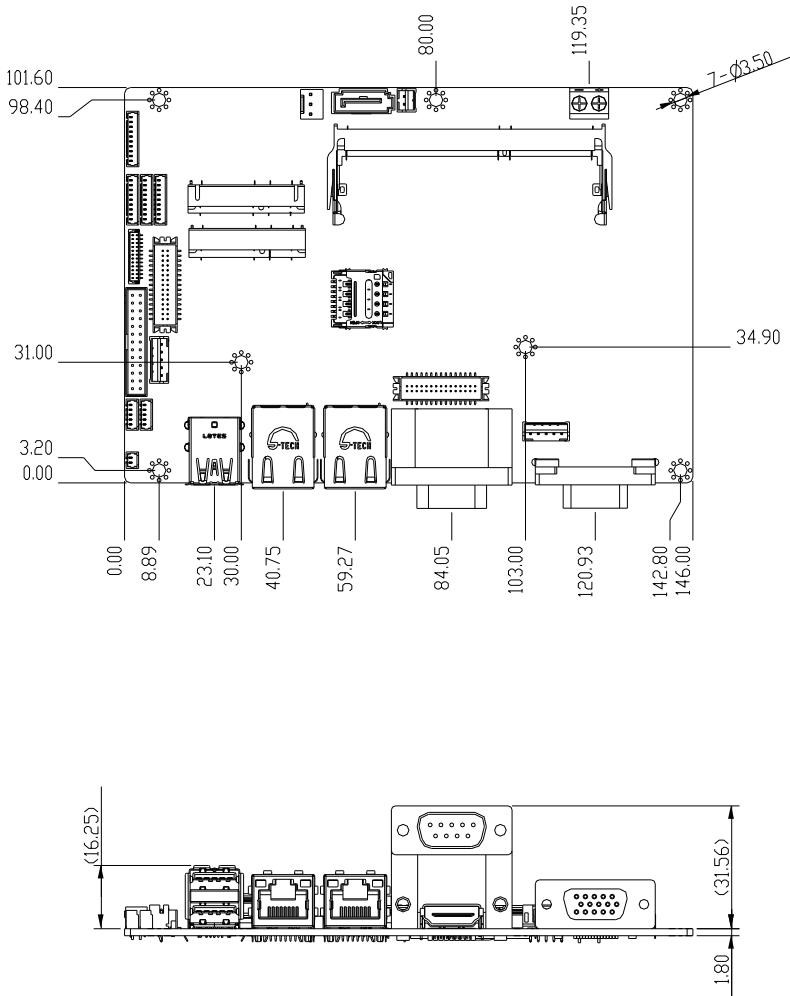

Solder Side

3.5" Subcompact Board

GENE-APL6

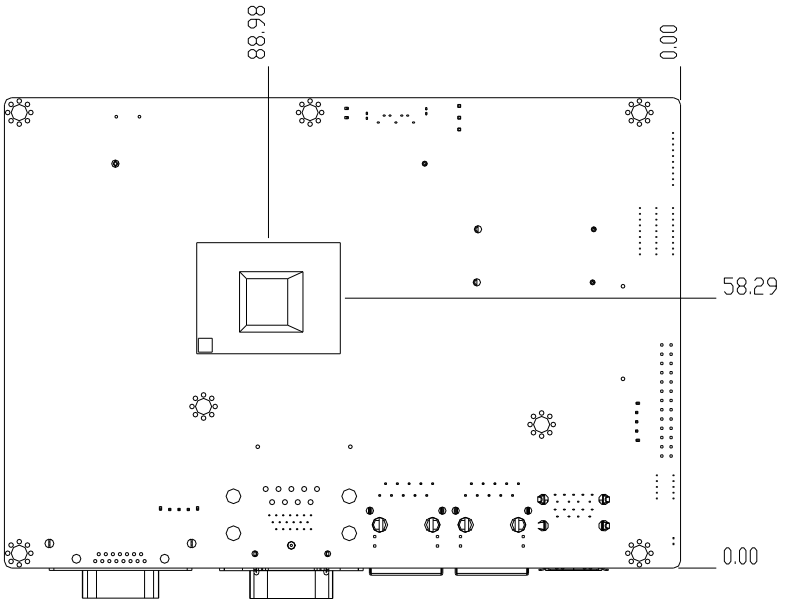

With Heat Spreader

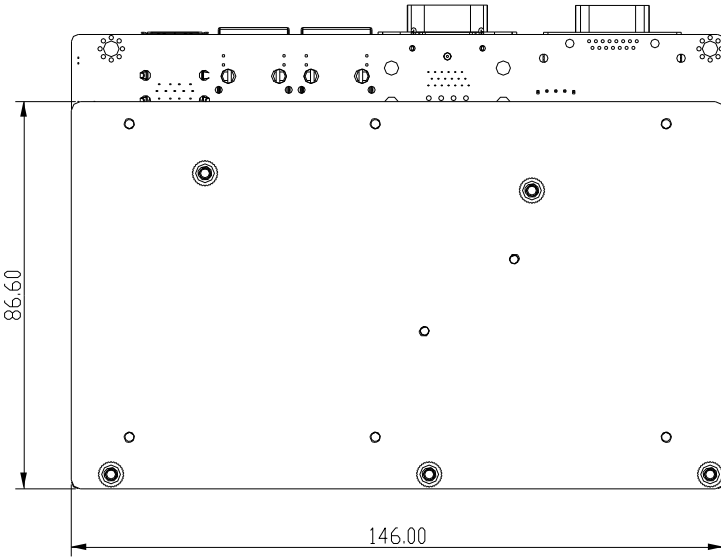
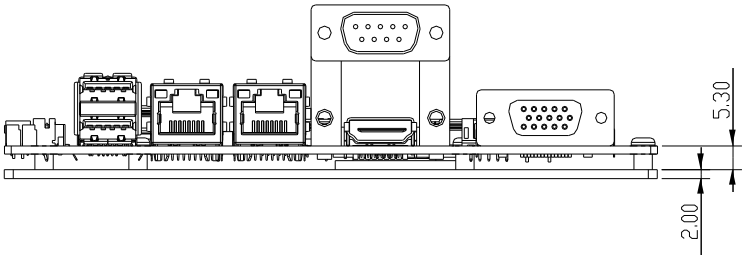

2.2 Jumpers and Connectors

Component Side

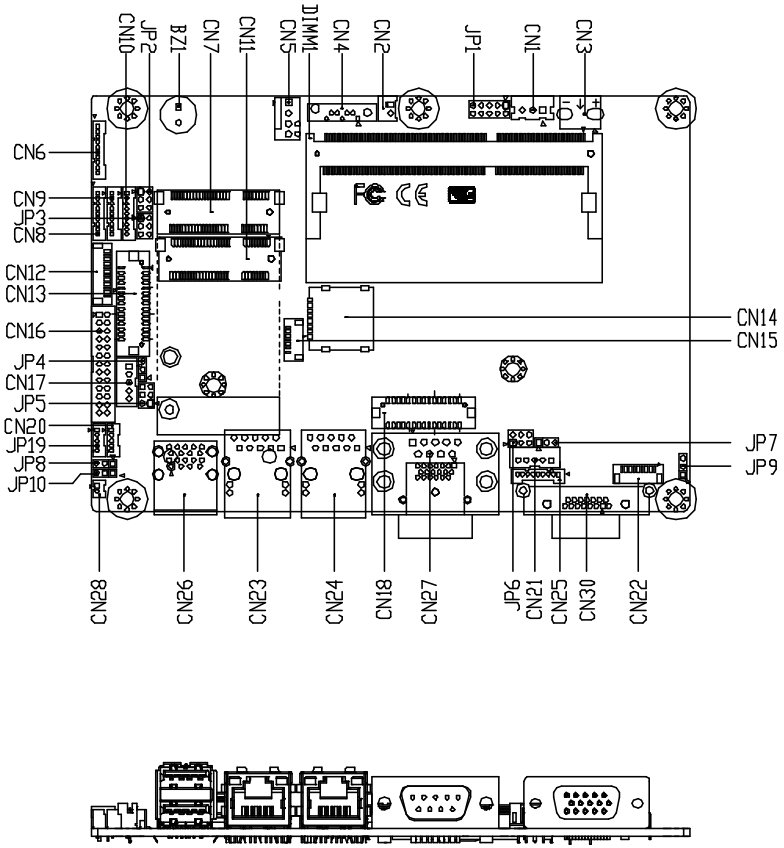

2.2.1 Jumpers and Connectors (Optional HDMI SKU)

Component Side

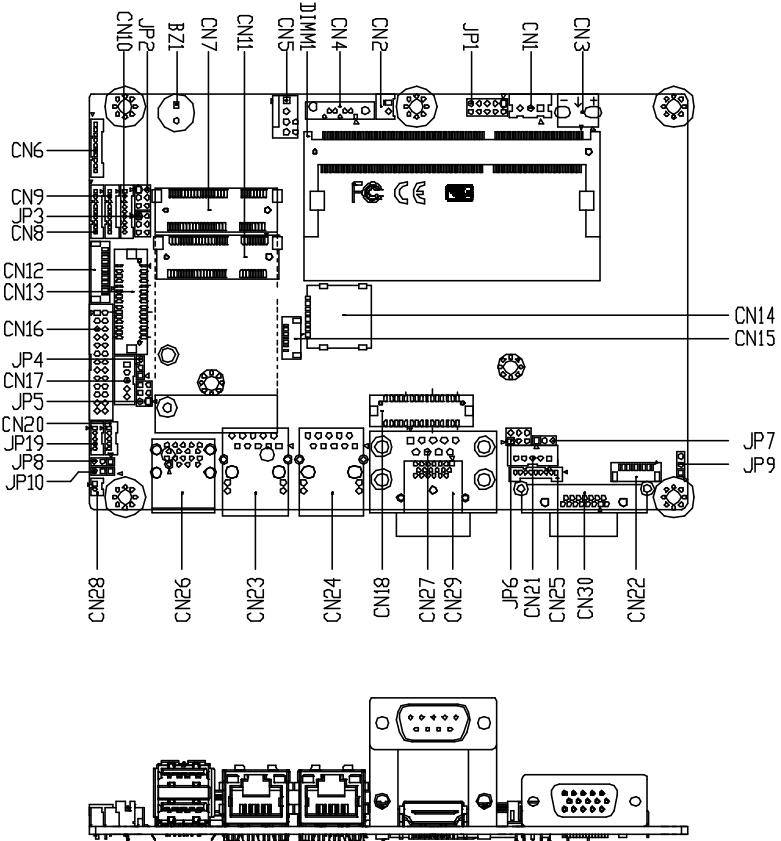

2.3 Assembly Options

Optional Accessory: GENE-APL6-HSK01

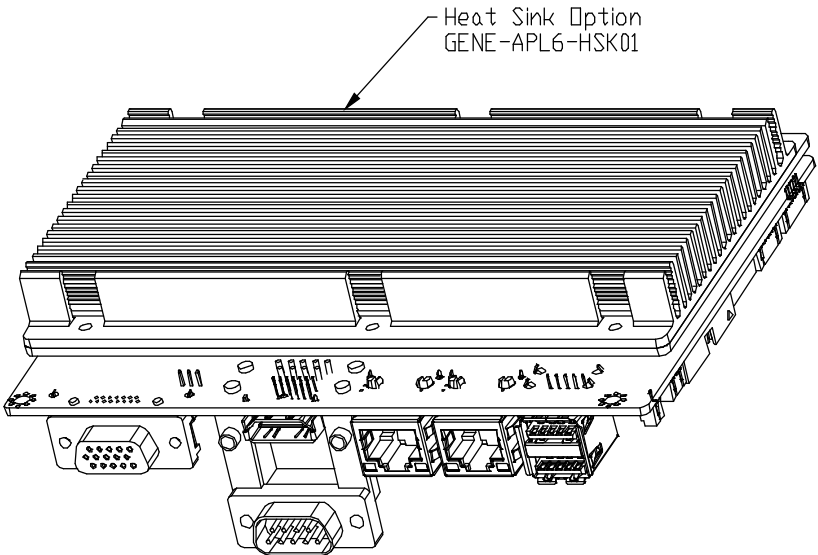
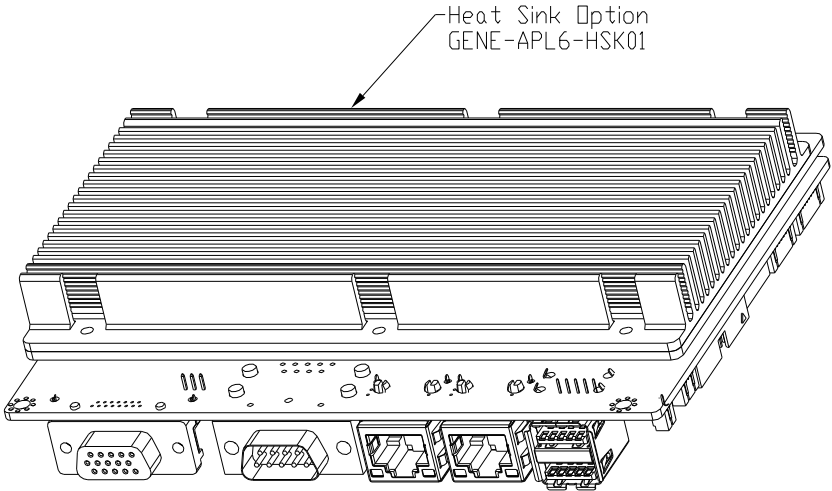

2.4 Block Diagram

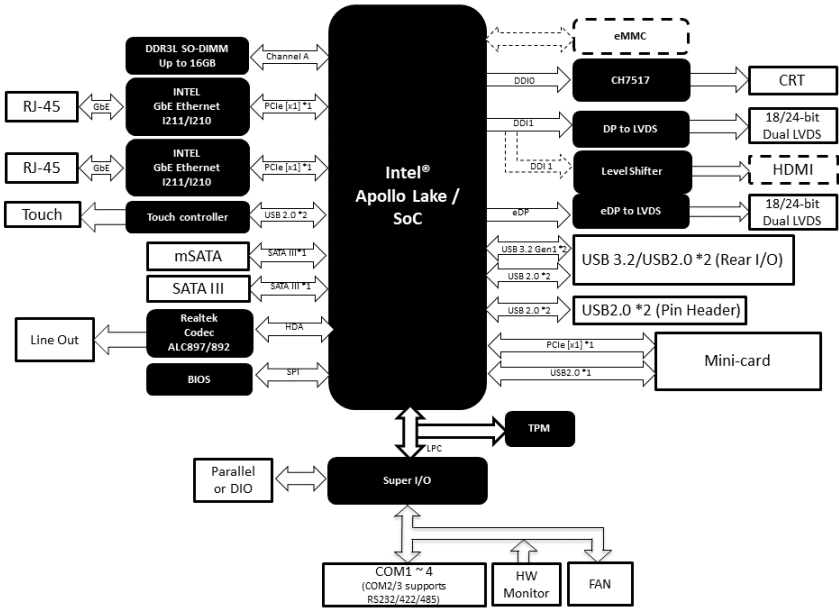

2.5 List of Jumpers

Please refer to the table below for all of the board's jumpers that you can configure for your application

Label	Function
JP1	Front Panel Connector
JP2	COM2 Pin8 Function Selection
JP3	COM3 Pin8 Function Selection
JP4	LVDS Port2 Backlight Lightness Control Mode Selection
JP5	LVDS Port2 Backlight Inverter VCC Selection and Operating VDD Selection
JP6	LVDS Port1 Backlight Inverter VCC Selection and Operating VDD Selection
JP7	LVDS Port2 Backlight Lightness Control Mode Selection
JP8	Auto Power Button Enable/Disable Selection
JP9	Touch Screen 4/5/8-wire Mode Selection
JP10	Clear CMOS Jumper

2.5.1 Front Panel Connector (JP1)

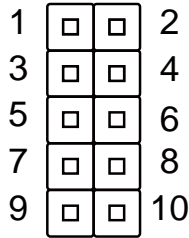

Pin	Pin Name	Pin	Pin Name
1	PWR_BTN-	2	PWR_BTN+
3	HDD_LED-	4	HDD_LED+
5	BUZZER-	6	BUZZER+
7	PWR_LED-	8	PWR_LED+
9	H/W RESET-	10	H/W RESET+

2.5.2 COM2 Pin8 Function Selection (JP2)

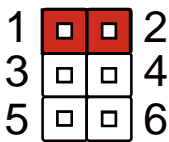

+12V

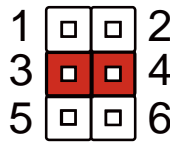

Ring (Default)

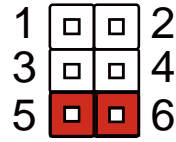

+5V

2.5.3 COM3 Pin8 Function Selection (JP3)

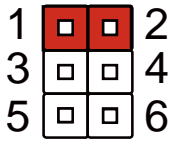

+12V

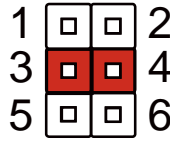

Ring (Default)

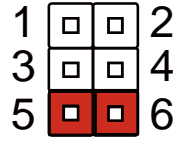

+5V

2.5.4 LVDS Port2 Backlight Lightness Control Mode Selection (JP4)

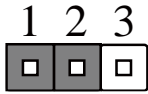

VR Mode (Default)

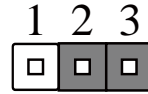

PWM Mode

2.5.5 LVDS Port2 Backlight Inverter VCC Selection (JP5)

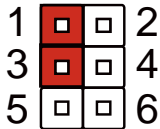

+12V

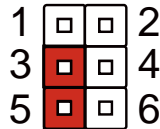

+5V (Default)

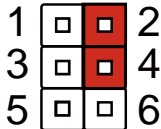

+3.3V (Default)

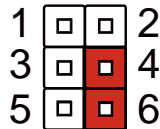

+5V

2.5.6 LVDS Port1 Backlight Inverter VCC Selection (JP6)

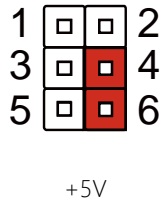
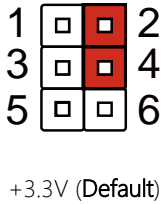
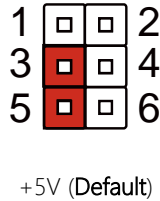
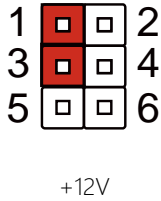

2.5.7 LVDS Port1 Backlight Lightness Control Mode Selection (JP7)

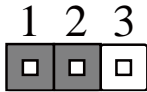

2.5.8 Auto Power Button Enable/Disable Selection (JP8)

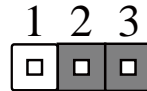
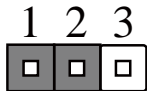

Note: When disabled, the power button of JP5 (1-2) will be used to power on the system.

2.5.9 Touch Screen 4,5,8 Wire Selection (JP9)

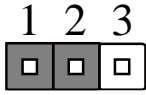

4/8-Wire Mode (Default)

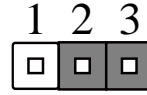

5-Wire Mode

2.5.10 Clear CMOS Jumper (JP10)

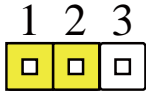

Normal (Default)

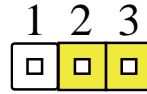

Clear CMOS

2.6 List of Connectors

Please refer to the table below for all of the board's connectors that you can configure for your application

Label	Function
CN1	External +5VSB Input
CN2	+5V Output for SATA HDD
CN3	External Power Input
CN4	SATA Port
CN5	CPU Fan (Optional)
CN6	Audio I/O Port
CN7	Mini Card Slot (Full-Sized)
CN8	COM Port 2 RS232/422/485
CN9	COM Port 3 RS232/422/485
CN10	COM Port 4
CN11	mSATA Slot (Half-sized)
CN12	LPC Port
CN13	LVDS Port2
CN14	Micro SIM Card Socket
CN15	SPI Debug Port
CN16	LPT Port or Digital I/O Port
CN17	LVDS Port2 Inverter/ Backlight Connector
CN18	LVDS Port1
CN19	USB2.0 Port 4
CN20	USB2.0 Port 5
CN21	LVDS Port1 Inverter/ Backlight Connector
CN22	Touch Screen Connector (Optional)
CN23	LAN (RJ-45) Port1

Label	Function
CN24	LAN (RJ-45) Port2
CN25	COM Port 1 (Wafer, Optional)
CN26	Dual USB3.0 Connector Port 0/ Port 1
CN27	COM Port 1 (D-SUB 9)
CN28	Battery Connector
CN29	HDMI Connector
CN30	VGA Port
DIMM1	DDR3L SO-DIMM Slot

2.6.1 External +5VSB Input (CN1)

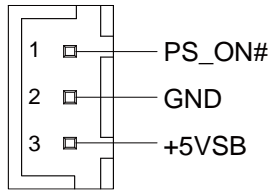

Pin	Pin Name	Signal Type	Signal Level
1	PS_ON#	OUT	+5V
2	GND	GND	
3	+5VSB	PWR	+5V

Note 1: Since every power supply discharge design is different, we recommend restarting 3 seconds after powering off to make sure ATX power is fully discharged, or make sure 5V standby power has been discharged to under 2V.

Note 2: The maximum current rating of Pin#3/+5VSB is 0.7A.

2.6.2 +5V Output for SATA HDD (CN2)

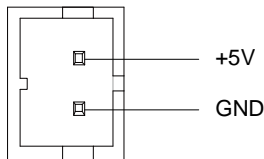

Pin	Pin Name	Signal Type	Signal Level
1	+5V	PWR	+5V
2	GND	GND	

Note: The maximum current rating of Pin#1/+5V is 1A.

2.6.3 External Power Input (CN3)

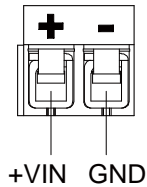

Pin	Pin Name	Signal Type	Signal Level
1	+VIN	PWR	9V~36V or 12V
2	GND	GND	

Note 1: There are two types of power input, 9V~36V or 12V only. Input type can be adjusted in BIOS.

Note 2: The maximum current rating of Pin#1/+VIN is 7A.

2.6.4 SATA Port (CN4)

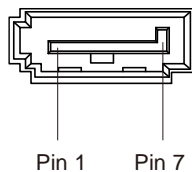

Pin	Pin Name	Signal Type	Signal Level
1	GND	GND	
2	SATA_TX+	DIFF	
3	SATA_TX-	DIFF	

Pin	Pin Name	Signal Type	Signal Level
4	GND	GND	
5	SATA_RX-	DIFF	
6	SATA_RX+	DIFF	
7	GND	GND	

2.6.5 CPU FAN (Optional) (CN5)

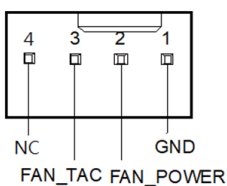

Pin	Pin Name	Signal Type	Signal Level
1	GND	GND	
2	FAN_POWER	PWR	+12V
3	FAN_TAC	IN	
4	NC		

Note: The maximum current rating of Pin#2/FAN_POWER is 0.5A.

2.6.6 Audio I/O Port (CN6)

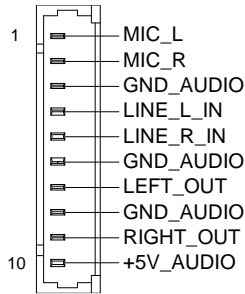

Pin	Pin Name	Signal Type	Signal Level
1	MIC_L	IN	
2	MIC_R	IN	
3	GND_AUDIO	GND	
4	LINE_L_IN	IN	
5	LINE_R_IN	IN	
6	GND_AUDIO	GND	
7	LEFT_OUT	OUT	
8	GND_AUDIO	GND	
9	RIGHT_OUT	OUT	
10	+5V_AUDIO	PWR	+5V

2.6.7 Mini-Card Slot (Full-Size) (CN7)

Pin	Pin Name	Signal Type	Signal Level
1	PCIE_WAKE#	IN	
2	+3.3VSB	PWR	+3.3V
3	NC		

Pin	Pin Name	Signal Type	Signal Level
4	GND	GND	
5	NC		
6	+1.5V	PWR	+1.5V
7	PCIE_CLK_REQ#	IN	
8	UIM_PWR	PWR	
9	GND	GND	
10	UIM_DATA	I/O	
11	PCIE_REF_CLK-	DIFF	
12	UIM_CLK	IN	
13	PCIE_REF_CLK+	DIFF	
14	UIM_RST	IN	
15	GND	GND	
16	UIM_VPP	PWR	
17	NC		
18	GND	GND	
19	NC		
20	W_DISABLE#	OUT	+3.3V
21	GND	GND	
22	PCIE_RST#	OUT	+3.3V
23	PCIE_RX-	DIFF	
24	+3.3VSB	PWR	+3.3V
25	PCIE_RX+	DIFF	
26	GND	GND	
27	GND	GND	
28	+1.5V	PWR	+1.5V
29	GND	GND	

Pin	Pin Name	Signal Type	Signal Level
30	SMB_CLK	I/O	+3.3V
31	PCIE_TX-	DIFF	
32	SMB_DATA	I/O	+3.3V
33	PCIE_TX+	DIFF	
34	GND	GND	
35	GND	GND	
36	USB_D-	DIFF	
37	GND	GND	
38	USB_D+	DIFF	
39	+3.3VSB	PWR	+3.3V
40	GND	GND	
41	+3.3VSB	PWR	+3.3V
42	NC		
43	GND	GND	
44	NC		
45	NC		
46	NC		
47	NC		
48	+1.5V	PWR	+1.5V
49	NC		
50	GND	GND	
51	NC		
52	+3.3VSB	PWR	+3.3V

2.6.8 COM Port 2 (CN8)

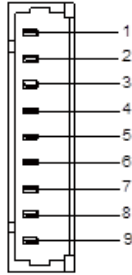

RS232			
Pin	Pin Name	Signal Type	Signal Level
1	DCD2	IN	
2	DSR2	IN	
3	RX2	IN	
4	RTS2	OUT	±5V
5	TX2	OUT	±5V
6	CTS2	IN	
7	DTR2	OUT	±5V
8	RI2/+5V/+12V	IN	+5V/+12V
9	GND	GND	

RS485			
Pin	Pin Name	Signal Type	Signal Level
1	RS485_D2-	I/O	±5V
2	NC		
3	RS485_D2+	I/O	±5V
4	NC		
5	NC		
6	NC		
7	NC		
8	NC/+5V/+12V	PWR	+5V/+12V
9	GND	GND	

RS422			
Pin	Pin Name	Signal Type	Signal Level
1	RS422_TX2-	OUT	±5V
2	NC		
3	RS422_TX2+	OUT	±5V
4	NC		
5	RS422_RX2+	IN	
6	NC		
7	RS422_RX2-	IN	
8	NC/+5V/+12V	PWR	+5V/+12V
9	GND	GND	

Note 1: COM2 RS-232/422/485 can be set by BIOS setting. Default is RS-232.

Note 2: Pin#8 function can be set by JP2. The maximum driving current in power supply mode is 0.5A.

2.6.9 COM Port 3 (CN9)

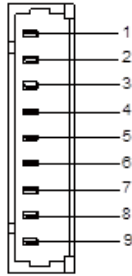

RS232			
Pin	Pin Name	Signal Type	Signal Level
1	DCD3	IN	
2	DSR3	IN	
3	RX3	IN	
4	RTS3	OUT	±5V
5	TX3	OUT	±5V
6	CTS3	IN	
7	DTR3	OUT	±5V
8	RI2/+5V/+12V	IN	+5V/+12V
9	GND	GND	

RS485			
Pin	Pin Name	Signal Type	Signal Level
1	RS485_D3-	I/O	±5V
2	NC		
3	RS485_D3+	I/O	±5V
4	NC		
5	NC		
6	NC		
7	NC		
8	NC/+5V/+12V	PWR	+5V/+12V
9	GND	GND	

RS422			
Pin	Pin Name	Signal Type	Signal Level
1	RS422_TX3-	OUT	±5V
2	NC		
3	RS422_TX3+	OUT	±5V
4	NC		
5	RS422_RX3+	IN	
6	NC		
7	RS422_RX3-	IN	
8	NC/+5V/+12V	PWR	+5V/+12V
9	GND	GND	

Note 1: COM3 RS-232/422/485 can be set by BIOS setting. Default is RS-232.

Note 2: Pin#8 function can be set by JP3. The maximum driving current in power supply mode is 0.5A.

2.6.10 COM Port 4 (CN10)

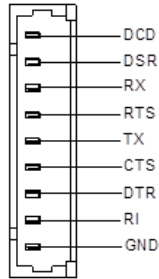

Pin	Pin Name	Signal Type	Signal Level
1	DCD4	IN	
2	DSR4	IN	
3	RX4	IN	
4	RTS4	OUT	±9V
5	TX4	OUT	±9V
6	CTS4	IN	
7	DTR4	OUT	±9V
8	RI4	IN	
9	GND	GND	

2.6.11 mSATA Slot (Half-Sized) (CN11)

Pin	Pin Name	Signal Type	Signal Level
1	NC		
2	+3.3V	PWR	+3.3V
3	NC		
4	GND	GND	
5	NC		
6	NC		
7	NC		
8	NC		
9	GND	GND	
10	NC		
11	NC		
12	NC		
13	NC		
14	NC		
15	GND	GND	
16	NC		
17	NC		
18	GND	GND	
19	NC		
20	NC		
21	GND	GND	
22	NC		
23	SRXP_PRXN	DIFF	
24	+3.3V	PWR	+3.3V

Pin	Pin Name	Signal Type	Signal Level
25	SRXN_PRXP	DIFF	
26	GND	GND	
27	GND	GND	
28	NC		
29	GND	GND	
30	NC		
31	STXN_PTXN	DIFF	
32	NC		
33	STXP_PTXP	DIFF	
34	GND	GND	
35	GND	GND	
36	NC		
37	GND	GND	
38	NC		
39	+3.3V	PWR	+3.3V
40	GND	GND	
41	+3.3V	PWR	+3.3V
42	NC		
43	GND	GND	
44	NC		
45	NC		
46	NC		
47	NC		
48	NC		
49	NC		
50	GND	GND	

Pin	Pin Name	Signal Type	Signal Level
51	NC		
52	+3.3V	PWR	+3.3V

2.6.12 LPC Port (CN12)

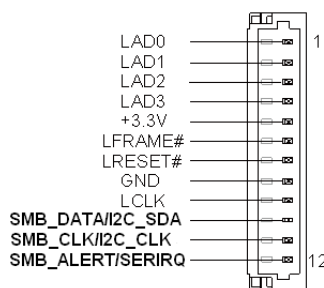

Pin	Pin Name	Signal Type	Signal Level
1	LAD0	I/O	+3.3V
2	LAD1	I/O	+3.3V
3	LAD2	I/O	+3.3V
4	LAD3	I/O	+3.3V
5	+3.3V	PWR	+3.3V
6	LFRAME#	IN	
7	LRESET#	OUT	+3.3V
8	GND	GND	
9	LCLK	OUT	
10	SMB_DATA/I2C_SDA	I/O	
11	SMB_CLK/I2C_CLK	OUT	
12	SMB_ALERT/SERIRQ	IN	+3.3V

2.6.13 LVDS Port2 (CN13)

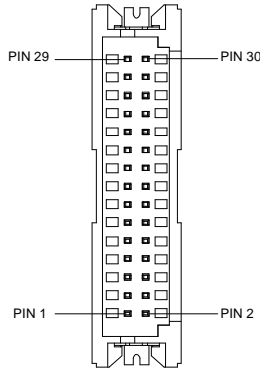

Note: LVDS LCD_PWR2 can be set to +3.3V or +5V by JP5. Driving current supports up to 1A.

Pin	Pin Name	Signal Type	Signal Level
1	BKL_ENABLE2	OUT	
2	BKL_CONTROL2	OUT	
3	LCD_PWR2	PWR	+3.3V/+5V
4	GND	GND	
5	LVDS2_A_CLK-	DIFF	
6	LVDS2_A_CLK+	DIFF	
7	LCD_PWR2	PWR	+3.3V/+5V
8	GND	GND	
9	LVDS2_DA0-	DIFF	
10	LVDS2_DA0+	DIFF	
11	LVDS2_DA1-	DIFF	
12	LVDS2_DA1+	DIFF	

Pin	Pin Name	Signal Type	Signal Level
13	LVDS2_DA2-	DIFF	
14	LVDS2_DA2+	DIFF	
15	LVDS2_DA3-	DIFF	
16	LVDS2_DA3+	DIFF	
17	DDC2_DATA	I/O	+3.3V
18	DDC2_CLK	I/O	+3.3V
19	LVDS2_DB0-	DIFF	
20	LVDS2_DB0+	DIFF	
21	LVDS2_DB1-	DIFF	
22	LVDS2_DB1+	DIFF	
23	LVDS2_DB2-	DIFF	
24	LVDS2_DB2+	DIFF	
25	LVDS2_DB3-	DIFF	
26	LVDS2_DB3+	DIFF	
27	LCD_PWR2	PWR	+3.3V/+5V
28	GND	GND	
29	LVDS2_B_CLK-	DIFF	
30	LVDS2_B_CLK+	DIFF	

2.6.14 Micro SIM Card Socket (CN14)

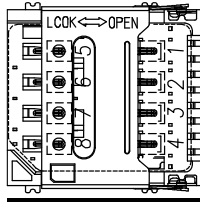

Pin	Pin Name	Signal Type	Signal Level
1	UIM_PWR	PWR	
2	UIM_RST	IN	
3	UIM_CLK	IN	
4	NC		
5	GND	GND	
6	UIM_VPP	PWR	
7	UIM_DATA	I/O	
8	NC		

2.6.15 BIOS Debug Port (CN15)

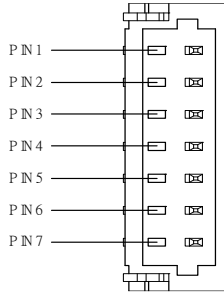

Pin	Pin Name	Signal Type	Signal Level
1	SPI_MISO	OUT	
2	GND	GND	
3	SPI_CLK	IN	
4	+3.3VSB	PWR	+3.3V
5	SPI_MOSI	IN	
6	SPI_CS	IN	
7	NC		

2.6.16 LPT Port or Digital I/O Port (CN16)

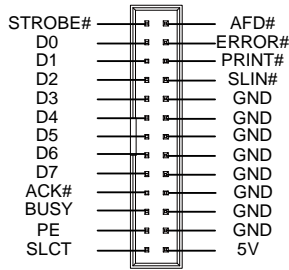

Note 1: LPT or Digital I/O function can be selected by BIOS setting.

Default is LPT port

Note 2: The maximum current rating of Pin#26/5V is 1A.

LPT Port			
Pin	Pin Name	Signal Type	Signal Level
1	STROBE#	IN	
2	AFD#	I/O	
3	PD0	I/O	
4	ERROR#	IN	
5	PD1	I/O	
6	PRINT#	I/O	
7	PD2	I/O	
8	SLIN#	I/O	
9	PD3	I/O	
10	GND	GND	
11	PD4	I/O	
12	GND	GND	
13	PD5	I/O	

LPT Port			
Pin	Pin Name	Signal Type	Signal Level
14	GND	GND	
15	PD6	I/O	
16	GND	GND	
17	PD7	I/O	
18	GND	GND	
19	ACK#	IN	
20	GND	GND	
21	BUSY	IN	
22	GND	GND	
23	PE	IN	
24	GND	GND	
25	SLCT	IN	
26	5V	PWR	+5V

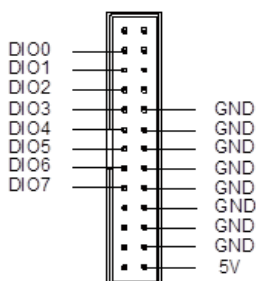

Digital I/O Port			
Pin	Pin Name	Signal Type	Signal Level
1	NC		
2	NC		
3	DIO0	I/O	+5V

Digital I/O Port			
Pin	Pin Name	Signal Type	Signal Level
4	NC		
5	DIO1	I/O	+5V
6	NC		
7	DIO2	I/O	+5V
8	NC		
9	DIO3	I/O	+5V
10	GND	GND	
11	DIO4	I/O	+5V
12	GND	GND	
13	DIO5	I/O	+5V
14	GND	GND	
15	DIO6	I/O	+5V
16	GND	GND	
17	DIO7	I/O	+5V
18	GND	GND	
19	NC		
20	GND	GND	
21	NC		
22	GND	GND	
23	NC		
24	GND	GND	
25	NC		
26	5V	PWR	+5V

2.6.17 LVDS Port2 Inverter / Backlight Connector (CN17)

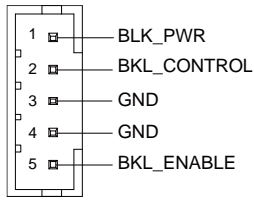

Pin	Pin Name	Signal Type	Signal Level
1	BKL_PWR	PWR	+5V / +12V
2	BKL_CONTROL	OUT	
3	GND	GND	
4	GND	GND	
5	BKL_ENABLE	OUT	+5V

Note 1: LVDS LCD_PWR2 can be set to +5V or +12V by JP5. The driving current supports up to 1.5A.

Note 2: LVDS2 BKL_CONTROL can be set by JP4

2.6.18 LVDS Port1 (CN18)

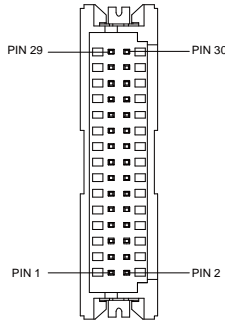

Note: LVDS LCD_PWR2 can be set to +3.3V or +5V by JP6. The driving current supports up to 1.5A.

Pin	Pin Name	Signal Type	Signal Level
1	BKL_ENABLE	OUT	
2	BKL_CONTROL	OUT	
3	LCD_PWR	PWR	+3.3V/+5V
4	GND	GND	
5	LVDS_A_CLK-	DIFF	
6	LVDS_A_CLK+	DIFF	
7	LCD_PWR	PWR	+3.3V/+5V
8	GND	GND	
9	LVDS_DA0-	DIFF	
10	LVDS_DA0+	DIFF	
11	LVDS_DA1-	DIFF	
12	LVDS_DA1+	DIFF	
13	LVDS_DA2-	DIFF	

Pin	Pin Name	Signal Type	Signal Level
14	LVDS_DA2+	DIFF	
15	LVDS_DA3-	DIFF	
16	LVDS_DA3+	DIFF	
17	DDC_DATA	I/O	+3.3V
18	DDC_CLK	I/O	+3.3V
19	LVDS_DB0-	DIFF	
20	LVDS_DB0+	DIFF	
21	LVDS_DB1-	DIFF	
22	LVDS_DB1+	DIFF	
23	LVDS_DB2-	DIFF	
24	LVDS_DB2+	DIFF	
25	LVDS_DB3-	DIFF	
26	LVDS_DB3+	DIFF	
27	LCD_PWR	PWR	+3.3V/+5V
28	GND	GND	
29	LVDS_B_CLK-	DIFF	
30	LVDS_B_CLK+	DIFF	

2.6.19 USB 2.0 Port 4 (CN19)

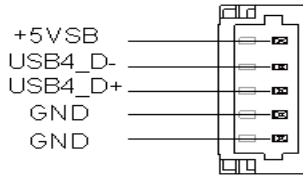

Pin	Pin Name	Signal Type	Signal Level
1	+5VSB	PWR	+5V
2	USB_D-	DIFF	
3	USB_D+	DIFF	
4	GND	GND	
5	GND	GND	

2.6.20 USB 2.0 Port 5 (CN20)

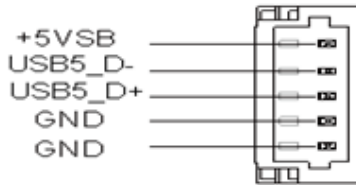

Pin	Pin Name	Signal Type	Signal Level
1	+5VSB	PWR	+5V
2	USB_D-	DIFF	
3	USB_D+	DIFF	
4	GND	GND	
5	GND	GND	

2.6.21 LVDS Port1 Inverter / Backlight Connector (CN21)

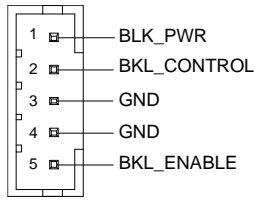

Pin	Pin Name	Signal Type	Signal Level
1	BKL_PWR	PWR	+5V / +12V
2	BKL_CONTROL	OUT	
3	GND	GND	
4	GND	GND	
5	BKL_ENABLE	OUT	+5V

Note 1: LVDS LCD_PWR2 can be set to +5V or +12V by JP6. The driving current supports up to 1.5A.

Note 2: LVDS1 BKL_CONTROL can be set by JP7

2.6.22 Touch Screen Connector (Optional) (CN22)

Note: Touch mode can be set by BIOS setting

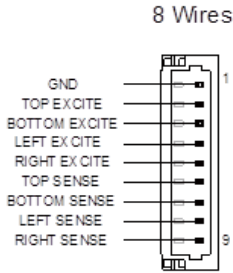

8-Wire			
Pin	Pin Name	Signal Type	Signal Level
1	GND	GND	
2	TOP EXCITE	IN	
3	BOTTOM EXCITE	IN	
4	LEFT EXCITE	IN	
5	RIGHT EXCITE	IN	
6	TOP SENSE	IN	
7	BOTTOM SENSE	IN	
8	LEFT SENSE	IN	
9	RIGHT SENSE	IN	

4 Wires

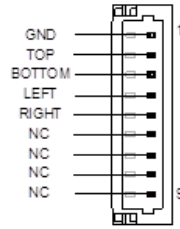

4-Wire			
Pin	Pin Name	Signal Type	Signal Level
1	GND	GND	
2	TOP	IN	
3	BOTTOM	IN	
4	LEFT	IN	
5	RIGHT	IN	
6	NC		
7	NC		
8	NC		
9	NC		

5 Wires

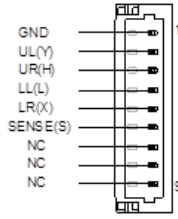

5-Wire			
Pin	Pin Name	Signal Type	Signal Level
1	GND	GND	
2	UL(Y)	IN	
3	UR(H)	IN	
4	LL(L)	IN	
5	LR(X)	IN	
6	SENSE(S)	IN	
7	NC		
8	NC		
9	NC		

2.6.23 LAN (RJ-45) Port1 (CN23)

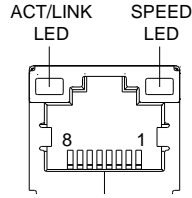

Pin	Pin Name	Signal Type	Signal Level
1	MDI0+	DIFF	
2	MDI0-	DIFF	
3	MDI1+	DIFF	
4	MDI2+	DIFF	
5	MDI2-	DIFF	
6	MDI1-	DIFF	
7	MDI3+	DIFF	
8	MDI3-	DIFF	

2.6.24 LAN (RJ-45) Port2 (CN24)

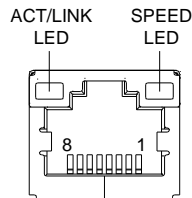

Pin	Pin Name	Signal Type	Signal Level
1	MDI0+	DIFF	
2	MDI0-	DIFF	
3	MDI1+	DIFF	
4	MDI2+	DIFF	

Pin	Pin Name	Signal Type	Signal Level
5	MDI2-	DIFF	
6	MDI1-	DIFF	
7	MDI3+	DIFF	
8	MDI3-	DIFF	

2.6.25 COM Port 1 (Wafer, Optional) (CN25)

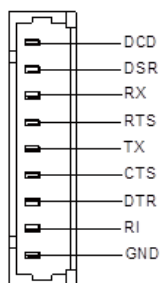

Pin	Pin Name	Signal Type	Signal Level
1	DCD1	IN	
2	DSR1	IN	
3	RX1	IN	
4	RTS1	OUT	±9V
5	TX1	OUT	±9V
6	CTS1	IN	
7	DTR1	OUT	±9V
8	RI1	IN	
9	GND	GND	

2.6.26 Dual USB3.0 Connector (CN26)

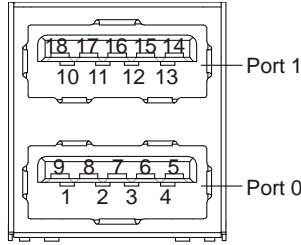

Pin	Pin Name	Signal Type	Signal Level
1	+5VSB	PWR	+5V
2	USB0_D-	DIFF	
3	USB0_D+	DIFF	
4	GND	GND	
5	USB0_SSRX-	DIFF	
6	USB0_SSRX+	DIFF	
7	GND	GND	
8	USB0_SSTX-	DIFF	
9	USB0_SSTX+	DIFF	
10	+5VSB	PWR	+5V
11	USB1_D-	DIFF	
12	USB1_D+	DIFF	
13	GND	GND	
14	USB1_SSRX-	DIFF	
15	USB1_SSRX+	DIFF	
16	GND	GND	
17	USB1_SSTX-	DIFF	
18	USB1_SSTX+	DIFF	

2.6.27 COM Port 1 (D-SUB 9) (CN27)

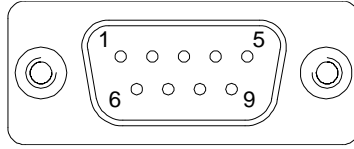

Pin	Pin Name	Signal Type	Signal Level
1	DCD	IN	
2	RX	IN	
3	TX	OUT	±9V
4	DTR	OUT	±9V
5	GND	GND	
6	DSR	IN	
7	RTS	OUT	±9V
8	CTS	IN	
9	RI	IN	

2.6.28 Battery CONN (CN28)

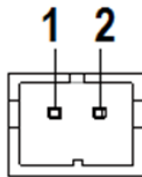

Pin	Pin Name	Signal Type	Signal Level
1	+3.3V	PWR	3.3V
2	GND	GND	

2.6.29 HDMI (CN29)

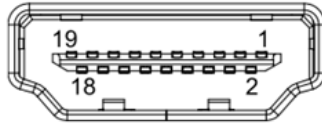

Pin	Pin Name	Signal Type	Signal Level
1	HDMI_TX2+	DIFF	
2	GND	GND	
3	HDMI_TX2-	DIFF	
4	HDMI_TX1+	DIFF	
5	GND	GND	
6	HDMI_TX1-	DIFF	
7	HDMI_TX0+	DIFF	
8	GND	GND	
9	HDMI_TX0-	DIFF	
10	HDMI_CLK+	DIFF	
11	GND	GND	
12	HDMI_CLK-	DIFF	
13	NC		
14	NC		
15	DDC_CLK	I/O	+5V
16	DDC_DATA	I/O	+5V
17	GND	GND	
18	+5V	PWR	+5V
19	HDMI_HPD		

2.6.30 VGA Port (CN30)

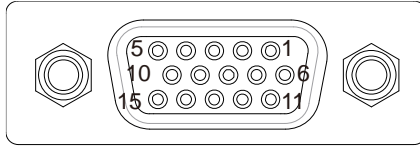

Pin	Pin Name	Signal Type	Signal Level
1	RED	OUT	
2	GREEN	OUT	
3	BLUE	OUT	
4	NC		
5	GND	GND	
6	RED_GND_RTN	GND	
7	GREEN_GND_RTN	GND	
8	BLUE_GND_RTN	GND	
9	+5V	PWR	+5V
10	NC		
11	NC		
12	DDC_DATA	I/O	+5V
13	HSYNC	OUT	
14	VSYNC	OUT	
15	DDC_CLK	I/O	+5V

2.6.31 DDR3L SO-DIMM Slot (DIMM1)

Standard specifications

Chapter 3

AMI BIOS Setup

3.1 System Test and Initialization

The system uses certain routines to perform testing and initialization during the boot up sequence. If an error, fatal or non-fatal, is encountered, the system will output a few short beeps or an error message. The board can usually continue the boot up sequence with non-fatal errors.

The system configuration verification routines check the current system configuration against the values stored in the CMOS memory. If they do not match, an error message will be output, and the BIOS setup program will need to be run to set the configuration information in memory.

There are three situations in which the CMOS settings will need to be set or changed:

- Starting the system for the first time
- The system hardware has been changed
- The CMOS memory has lost power and the configuration information is erased

The system's CMOS memory uses a backup battery for data retention. The battery must be replaced when it runs down.

3.2 AMI BIOS Setup

The AMI BIOS ROM has a pre-installed Setup program that allows users to modify basic system configurations, which is stored in the battery-backed CMOS RAM and BIOS NVRAM so that the information is retained when the power is turned off.

To enter BIOS Setup, press or <F2> immediately while your computer is powering up.

The function for each interface can be found below.

Main – Date and time can be set here. Press <Tab> to switch between date elements

Advanced – Access advanced hardware settings and options

Chipset – Chipset settings and options

Security – Set admin and user passwords, access secure boot options

Boot – Boot options including BBS priority and Quiet Boot options

Save & Exit – Save changes and exit the program

3.3 Setup Submenu: Main



3.4 Setup Submenu: Advanced

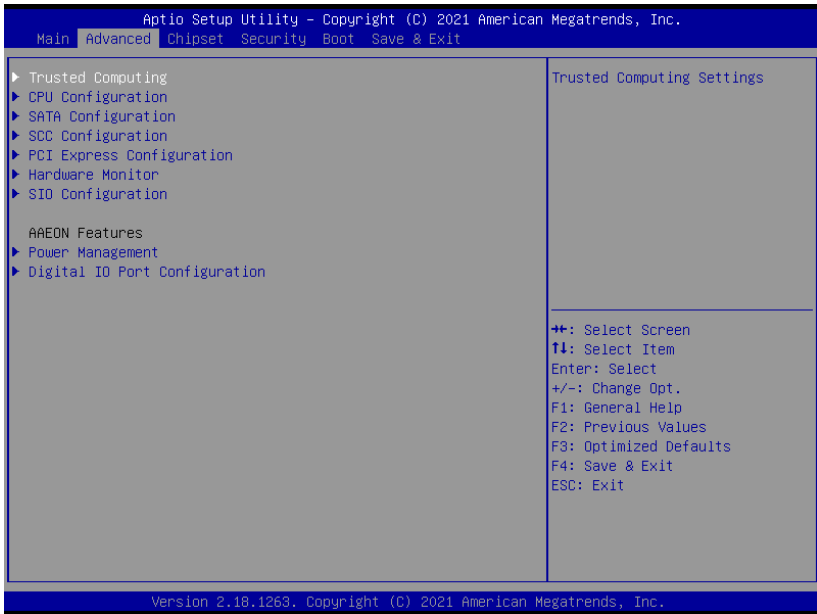

3.4.1 Trusted Computing

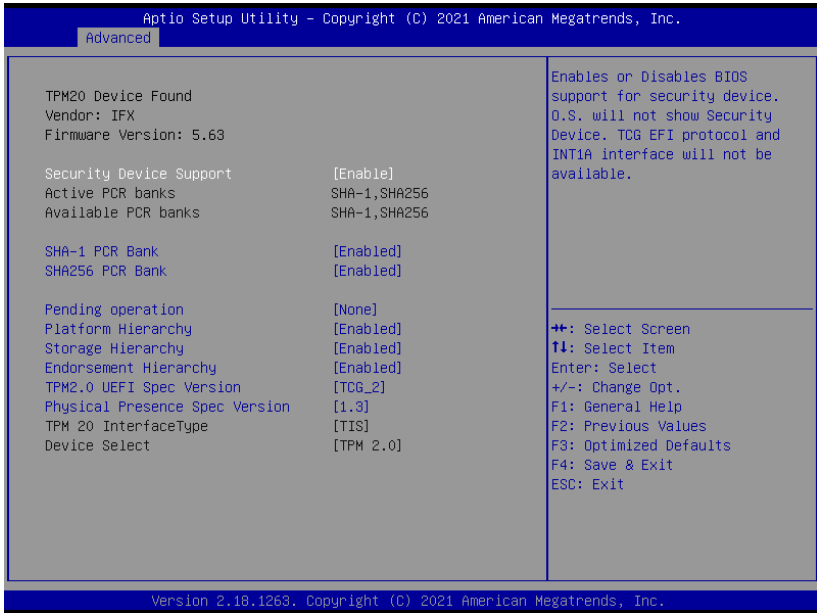

Options Summary		
Security Device Support	Disable	Optimal Default, Failsafe Default
	Enable	
Enables or Disables BIOS support for security device. O.S. will not show Security Device. TCG EFI protocol and INT1A interface will not be available.		
SHA-1 PCR Bank	Disable	Optimal Default, Failsafe Default
	Enable	
Enable or Disable SHA-1 PCR Bank		
SHA256 PCR Bank	Disable	Optimal Default, Failsafe Default
	Enable	
Enable or Disable SHA256 PCR Bank		
Pending Operation	None	Optimal Default, Failsafe Default
	TPM Clear	
Schedule an Operation for the Security Device. NOTE: Your Computer will reboot during restart in order to change State of Security Device.		

Options Summary		
Platform Hierarchy	Disabled	Optimal Default, Failsafe Default
	Enabled	
Enable or disable Platform Hierarchy		
Storage Hierarchy	Disabled	Optimal Default, Failsafe Default
	Enabled	
Enable or Disable Storage Hierarchy		
Endorsement Hierarchy	Disabled	Optimal Default, Failsafe Default
	Enabled	
Enable or Disable Endorsement Hierarchy		
TPM2.0 UEFI Spec Version	TCG_1_2	Optimal Default, Failsafe Default
	TCG_2	
Select the TCG2 Spec Version Support, TCG_1_2: the Compatible mode for Win8/Win10 TCG_2: Support new TCG2 protocol and event format for Win10 or later		
Physical Presence Spec Version	1.2	Optimal Default, Failsafe Default
	1.3	
Select to Tell O.S. to support PPI Spec Version 1.2 or 1.3. Note some HCK tests might not support 1.3.		

3.4.2 CPU Configuration

Aptio Setup Utility - Copyright (C) 2021 American Megatrends, Inc.

Advanced

<p>CPU Configuration</p> <p>Intel(R) Pentium(R) CPU N4200 @ 1.10GHz CPU Signature 506CA Microcode Patch 1E Max CPU Speed 1100 MHz Min CPU Speed 800 MHz Processor Cores 4 64-bit Supported Intel HT Technology Not Supported Intel VT-x Technology Supported</p> <p>L1 Data Cache 24 kB x 4 L1 Code Cache 32 kB x 4 L2 Cache 1024 kB x 2 L3 Cache Not Present</p> <p>C-States [Enabled] EIST [Enabled] Turbo Mode [Enabled] Power Limit 1 Enable [Disabled] Intel Virtualization Technology [Enabled] VT-d [Disabled] Thermal Monitor [Enabled]</p>	<p>Enable/Disable C States</p> <hr/> <p>++: Select Screen ↑↓: Select Item Enter: Select +/-: Change Opt. F1: General Help F2: Previous Values F3: Optimized Defaults F4: Save & Exit ESC: Exit</p>
--	--

Version 2.18.1263. Copyright (C) 2021 American Megatrends, Inc.

Options Summary		
C-States	Disabled	Optimal Default, Failsafe Default
	Enabled	
Enable/Disable C States.		
EIST	Disabled	Optimal Default, Failsafe Default
	Enabled	
Enable/Disable Intel SpeedStep.		
Turbo Mode	Disabled	Optimal Default, Failsafe Default
	Enabled	
Turbo Mode		
Power Limit 1 Enable	Disabled	Optimal Default, Failsafe Default
	Enabled	
Enable/Disable Power Limit 1		
Intel Virtualization Technology	Disabled	Optimal Default, Failsafe Default
	Enabled	
When enabled, a VMM can utilize the additional hardware capabilities provided by Vanderpool Technology.		

Options Summary		
VT-d	Disabled	Optimal Default, Failsafe Default
	Enabled	
Enable/Disable CPU VT-d		
Thermal Monitor	Disabled	Optimal Default, Failsafe Default
	Enabled	
Enable/Disable Thermal Monitor		

3.4.3 SATA Configuration

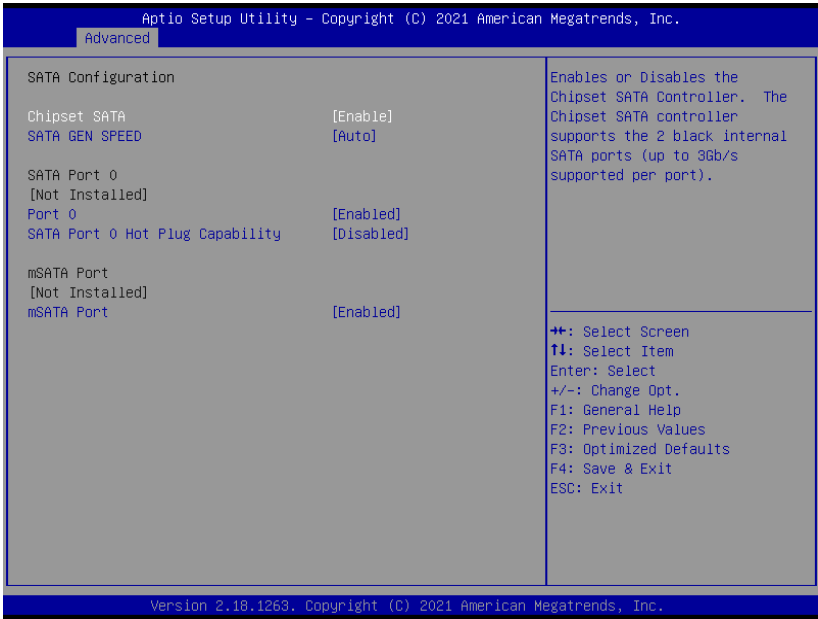

Options Summary		
Chipset SATA	Disabled	Optimal Default, Failsafe Default
	Enabled	
Enables or Disables the Chipset SATA Controller. The Chipset SATA controller supports the 2 black internal SATA ports (up to 3Gb/s supported per port).		
SATA GEN SPEED	Auto	Optimal Default, Failsafe Default
	GEN1	
	GEN2	
	GEN3	
SATA GEN SPEED SELECTION		
Port 0	Disabled	Optimal Default, Failsafe Default
	Enabled	
Enable or Disable SATA Port		
SATA Port 0 Hot Plug Capability	Disabled	Optimal Default, Failsafe Default
	Enabled	
If enabled, SATA port will be reported as Hot Plug capable.		

Options Summary		
mSATA Port	Disabled	Optimal Default, Failsafe Default
	Enabled	
Enable or Disable SATA Port		

3.4.4 SCC Configuration

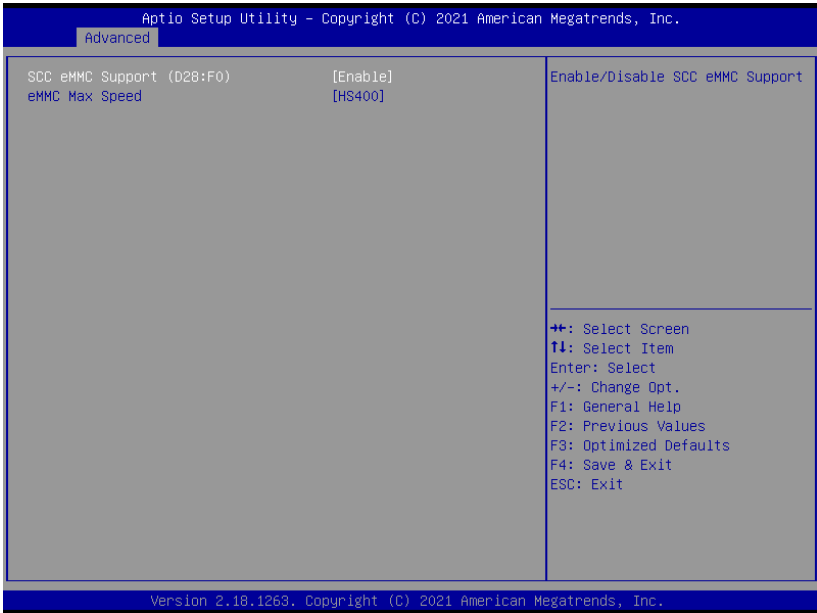

Options Summary		
SCC eMMC Support	Disabled	Optimal Default, Failsafe Default
	Enabled	
Enable/Disable SCC eMMC Support		
eMMC Max Speed	HS400	Optimal Default, Failsafe Default
	HS200	
	DDR50	
Select the eMMC max Speed allowed.		

3.4.5 PCI Express Configuration

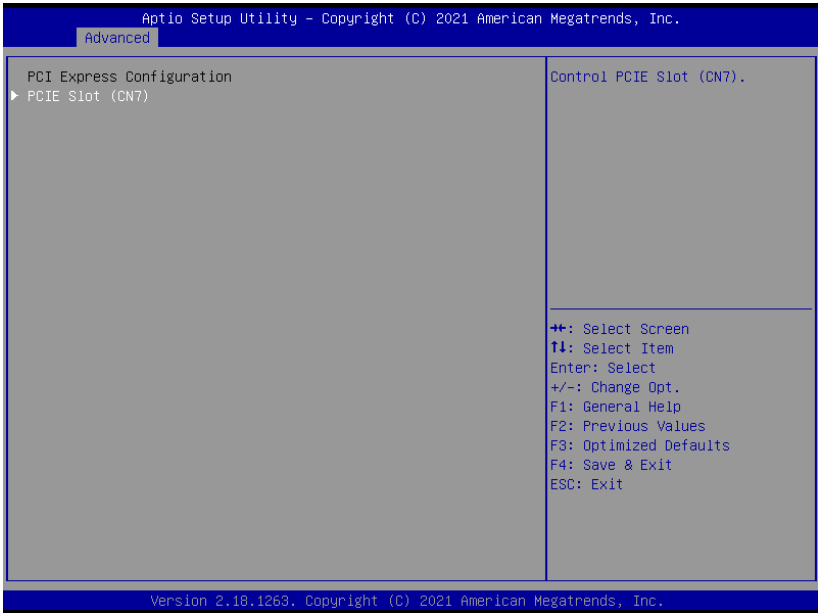

3.4.5.1 PCIE Slot (CN7)

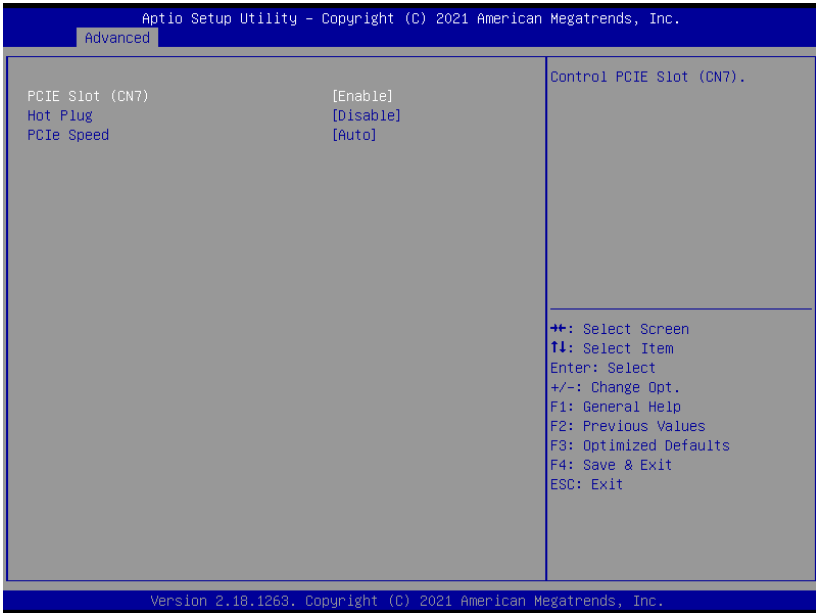

Options Summary		
PCIE Slot (CN7)	Disabled	Optimal Default, Failsafe Default
	Enabled	
Control PCIE Slot (CN7)		
Hot Plug	Disabled	Optimal Default, Failsafe Default
	Enabled	
PCI Express Hot Plug Enable/Disable		
PCIE Speed	Auto	Optimal Default, Failsafe Default
	Gen1	
	Gen2	
Configure PCIe Speed		

3.4.6 Hardware Monitor

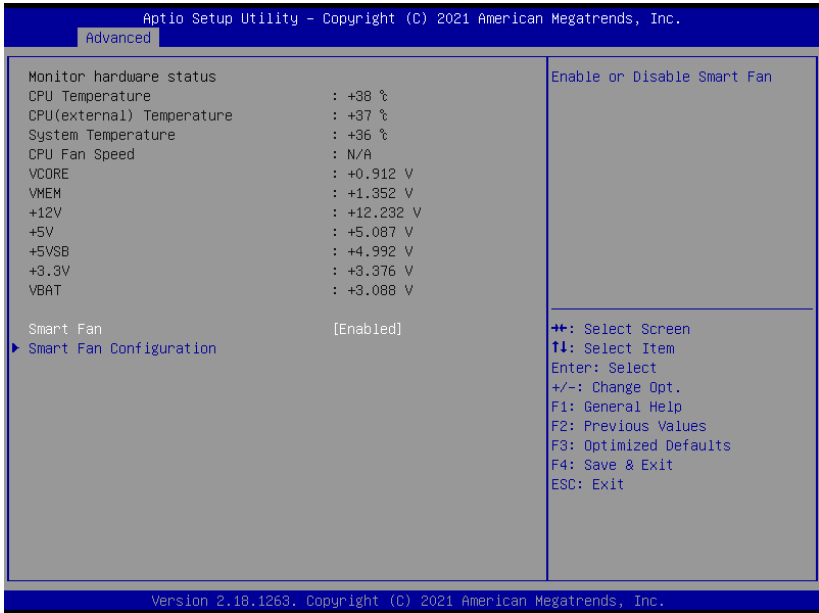

Options Summary		
Smart Fan	Disable	Optimal Default, Failsafe Default
	Enable	
Enable or Disable Smart Fan.		

3.4.6.1 CPU Smart Fan Mode Configuration

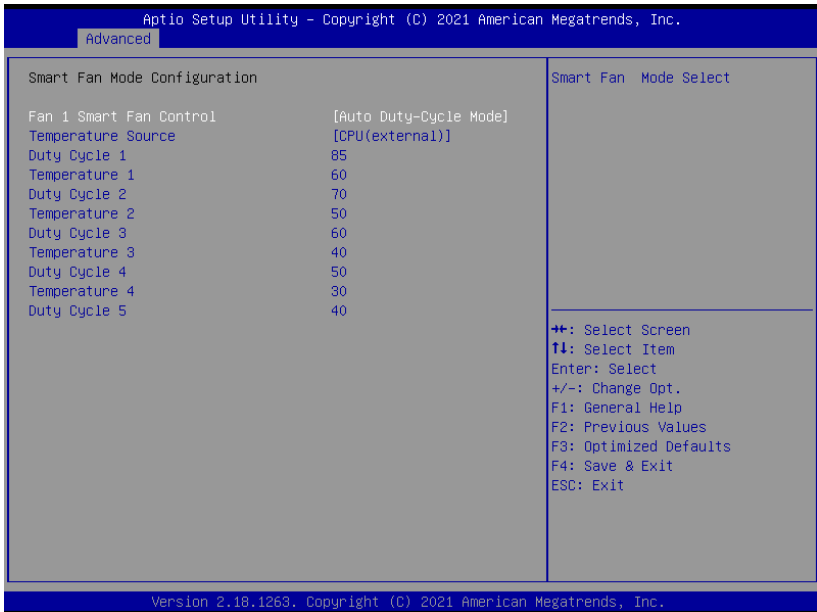

Options Summary		
Fan 1 Smart Fan Control	Manual Duty Mode	Optimal Default, Failsafe Default
	Auto Duty-Cycle Mode	
Smart Fan Mode Select		
Temperature Source	CPU (external)	Optimal Default, Failsafe Default
	System	
Select the monitored temperature source for this fan.		
Duty Cycle 1	85	
Temperature 1	60	
Duty Cycle 2	70	
Temperature 2	50	
Duty Cycle 3	60	
Temperature 3	40	
Duty Cycle 4	50	
Temperature 4	30	
Duty Cycle 5	40	

Options Summary

Auto fan speed control. Fan speed will follow different temperature by different duty cycle 1-100

3.4.7 SIO Configuration

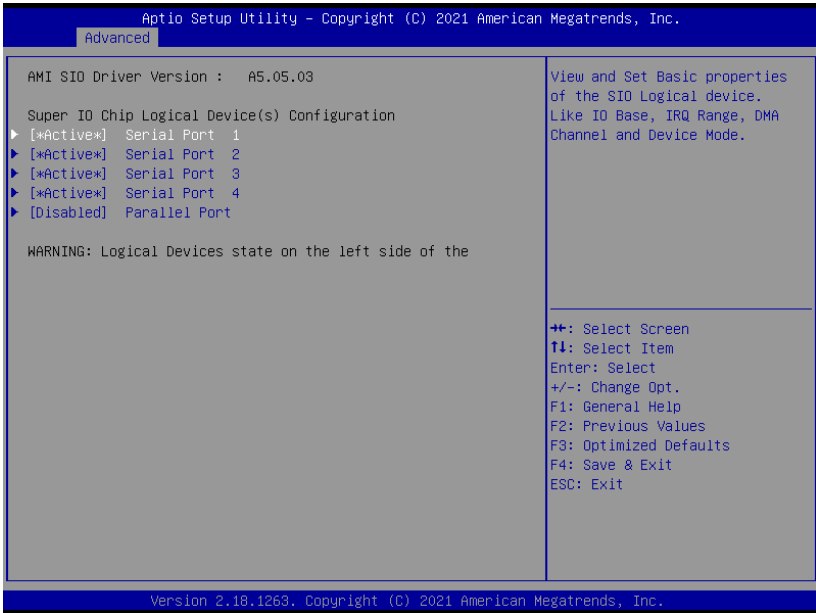

3.4.7.1 Serial Port 1 Configuration



Options Summary		
Use This Device	Disable	Optimal Default, Failsafe Default
	Enable	
Enable or Disable this Logical Device.		
Possible:	Use Automatic Settings	Optimal Default, Failsafe Default
	IO=3F8h; IRQ=4	
	IO=2F8h; IRQ=3	
Allows user to change Device's Resource settings. New settings will be reflected on This Setup Page after System restarts.		

3.4.7.2 Serial Port 2 Configuration

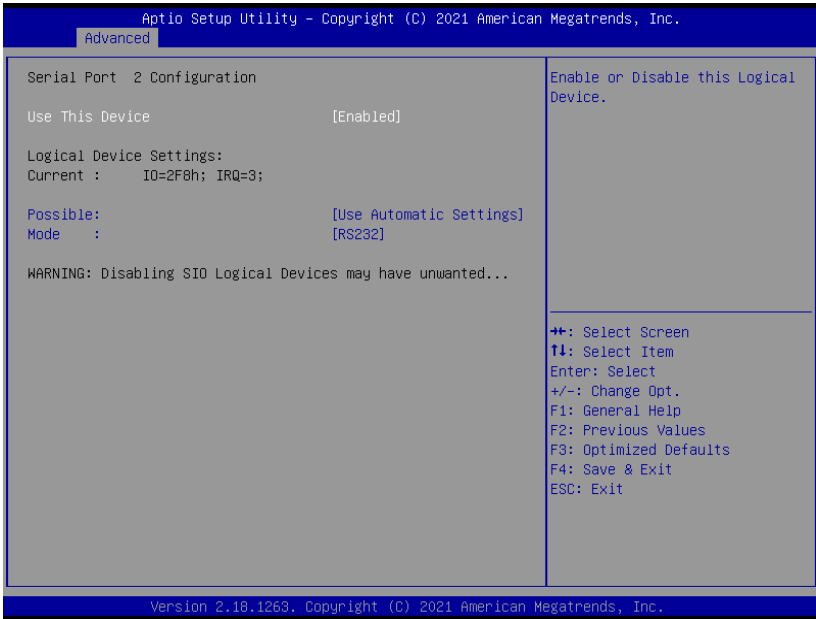

Options Summary		
Use This Device	Disable	Optimal Default, Failsafe Default
	Enable	
Enable or Disable this Logical Device.		
Possible:	Use Automatic Settings	Optimal Default, Failsafe Default
	IO=2F8h; IRQ=3	
	IO=3F8h; IRQ=4	
Allows user to change Device's Resource settings. New settings will be reflected on This Setup Page after System restarts.		
Mode:	RS232	Optimal Default, Failsafe Default
	RS422	
	RS485	
UART RS232, 422, 485 selection.		

3.4.7.3 Serial Port 3 Configuration

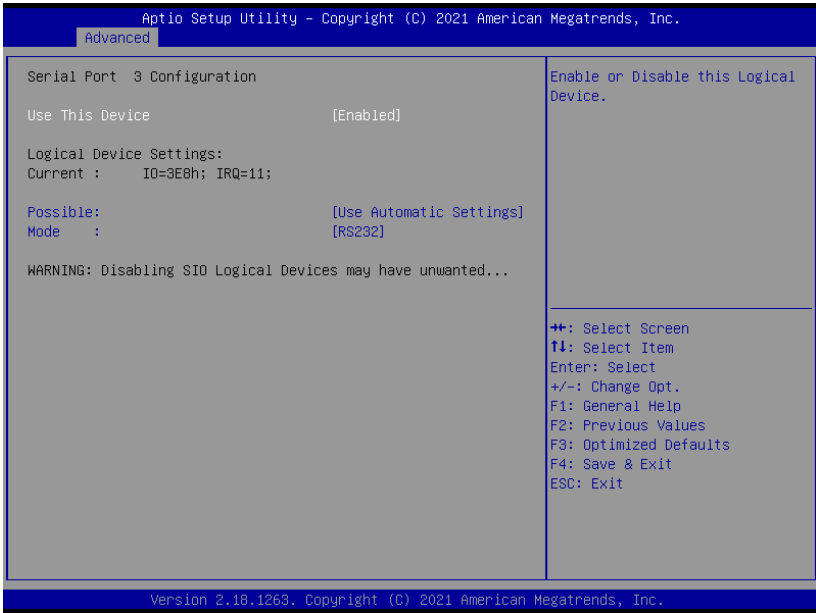

Options Summary		
Use This Device	Disable	Optimal Default, Failsafe Default
	Enable	
Enable or Disable this Logical Device.		
Possible:	Use Automatic Settings	Optimal Default, Failsafe Default
	IO=3E8h; IRQ=11	
	IO=2E8h; IRQ=11	
Allows user to change Device's Resource settings. New settings will be reflected on This Setup Page after System restarts.		
Mode:	RS232	Optimal Default, Failsafe Default
	RS422	
	RS485	
UART RS232, 422, 485 selection.		

3.4.7.4 Serial Port 4 Configuration



Options Summary		
Use This Device	Disable	Optimal Default, Failsafe Default
	Enable	
Enable or Disable this Logical Device.		
Possible:	Use Automatic Settings	Optimal Default, Failsafe Default
	IO=2E8h; IRQ=10	
	IO=3E8h; IRQ=10	
Allows user to change Device's Resource settings. New settings will be reflected on This Setup Page after System restarts.		

3.4.7.5 Parallel Port Configuration



Options Summary		
Use This Device	Disable	Optimal Default, Failsafe Default
	Enable	
Enable or Disable this Logical Device.		

3.4.8 Power Management

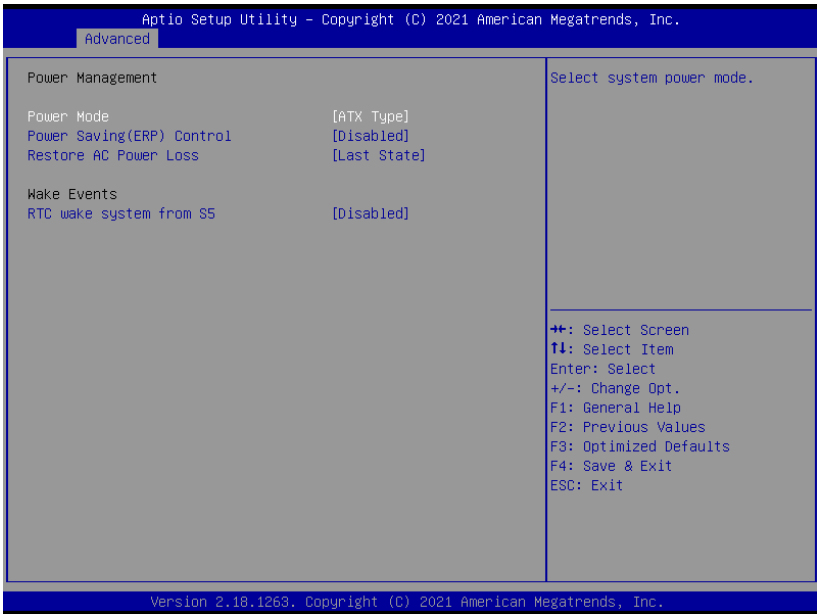

Options Summary		
Power Mode	ATX Type	Optimal Default, Failsafe Default
	AT Type	
Select system power mode		
Power Saving (ERP) Control	Disabled	Optimal Default, Failsafe Default
	Enabled	
Configure power mode for power saving function.		
Restore AC Power Loss	Last State	Optimal Default, Failsafe Default
	Always On	
	Always Off	
Specify what state to go to when power is re-applied after a power failure (G3 state)		
RTC wake system from S5	Disable	Optimal Default, Failsafe Default
	Fixed Time	
Fixed Time: System will wake on the hr::min::sec specified		

3.4.9 Digital IO Port Configuration

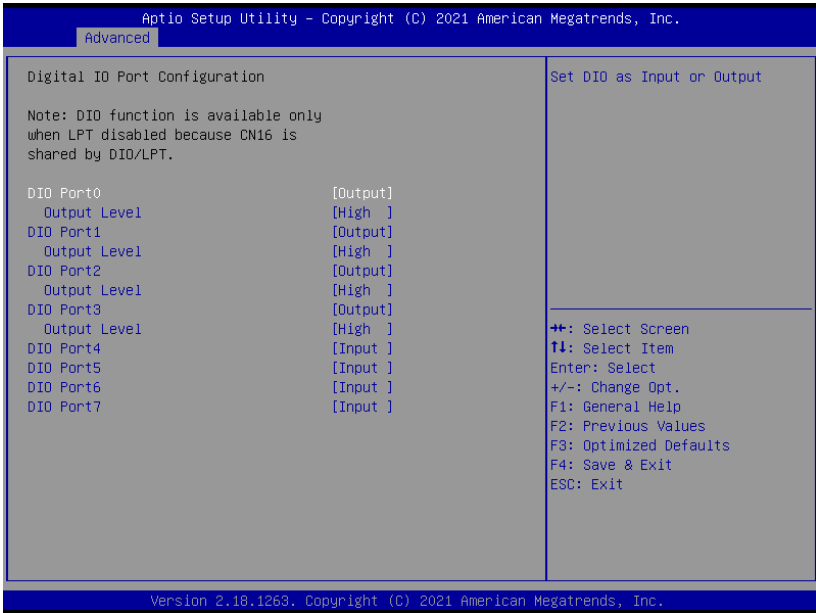

Options Summary		
DIO Port*	Output	
	Input	
Set DIO as Input or Output		
Output Level	High	Optimal Default, Failsafe Default
	Low	
Set output level when DIO pin is output		

3.5 Setup Submenu: Chipset

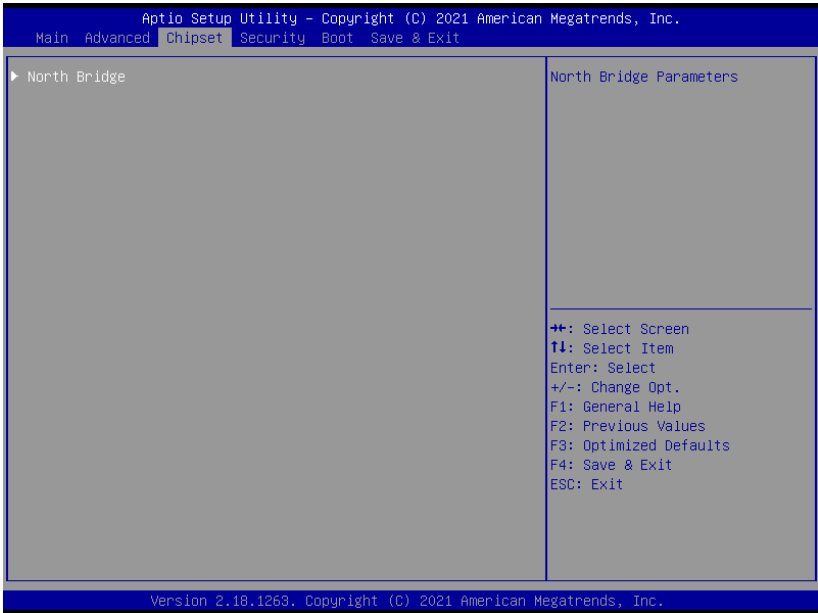

3.5.1 North Bridge

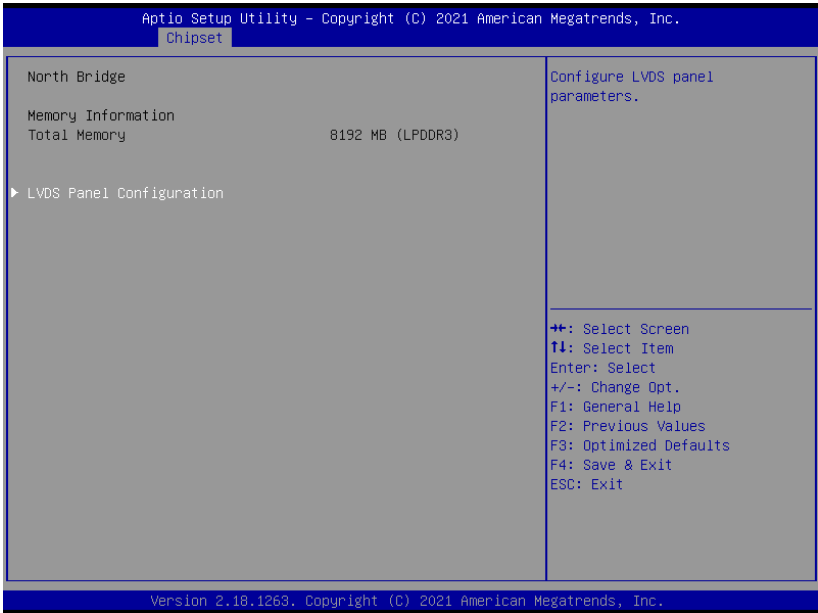

3.5.1.1 LVDS Panel Configuration

Note: LVDS2 only available on GENE-APL7-A11 SKUs with two LVDS ports.

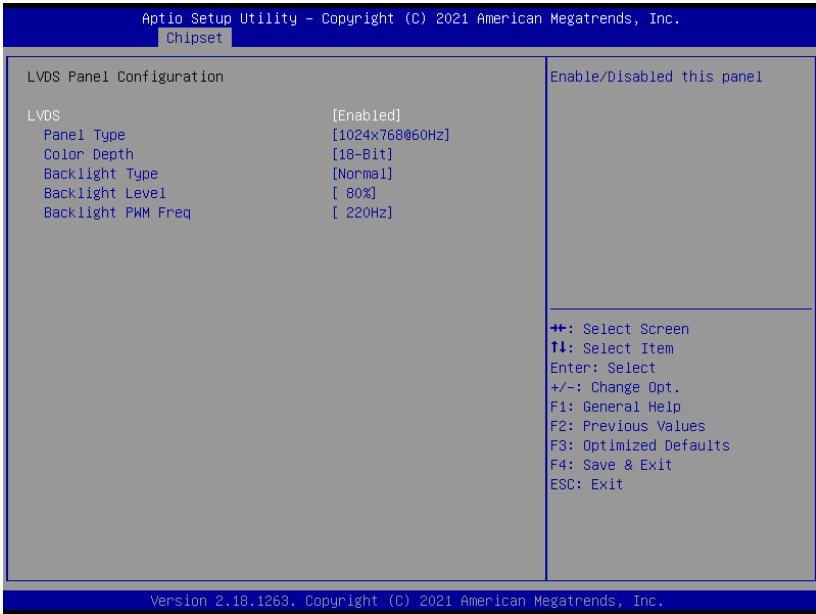

Options Summary		
LVDS	Disabled	Optimal Default, Failsafe Default
	Enabled	
Enable/Disabled this panel.		
LVDS Panel Type	640x480@60Hz	Optimal Default, Failsafe Default
	800x480@60Hz	
	800x600@60Hz	
	1024x600@60Hz	
	1024x768@60Hz	
	1280x768@60Hz	
	1280x800@60Hz	
	1280x1024@60Hz	
	1366x768@60Hz	
	1440x900@60Hz	
	1600x1200@60Hz	
	1920x1080@60Hz	

Options Summary		
LVDS Panel Type	1920x1200@60Hz	
Select panel type		
Color Depth	18-bit	Optimal Default, Failsafe Default
	24-bit	
	36-bit	
	48-bit	
Select Color Depth		
Backlight Type	Normal	Optimal Default, Failsafe Default
	Inverted	
Select backlight control signal type		
Backlight Level	0%	Optimal Default, Failsafe Default
	10%	
	20%	
	30%	
	40%	
	50%	
	60%	
	70%	
	80%	
	90%	
100%		
Select backlight control level		
Backlight PWM Freq	100Hz	Optimal Default, Failsafe Default
	200Hz	
	220Hz	
	500Hz	
	1KHz	
	2.2KHz	
	6.5KHz	
Select PWM frequency of backlight control signal		

3.6 Setup Submenu: Security

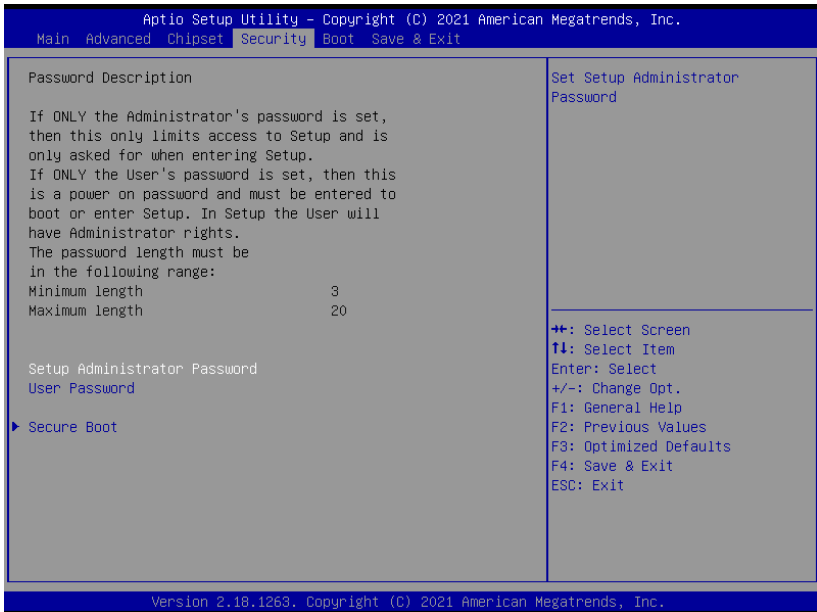

Change User/Administrator Password

You can set an Administrator Password or User Password. An Administrator Password must be set before you can set a User Password. The password will be required during boot up, or when the user enters the Setup utility. A User Password does not provide access to many of the features in the Setup utility.

Select the password you wish to set, and press Enter. In the dialog box, enter your password (must be between 3 and 20 letters or numbers). Press Enter and retype your password to confirm. Press Enter again to set the password.

Removing the Password

Select the password you want to remove and enter the current password. At the next dialog box press Enter to disable password protection.

3.6.1 Secure Boot

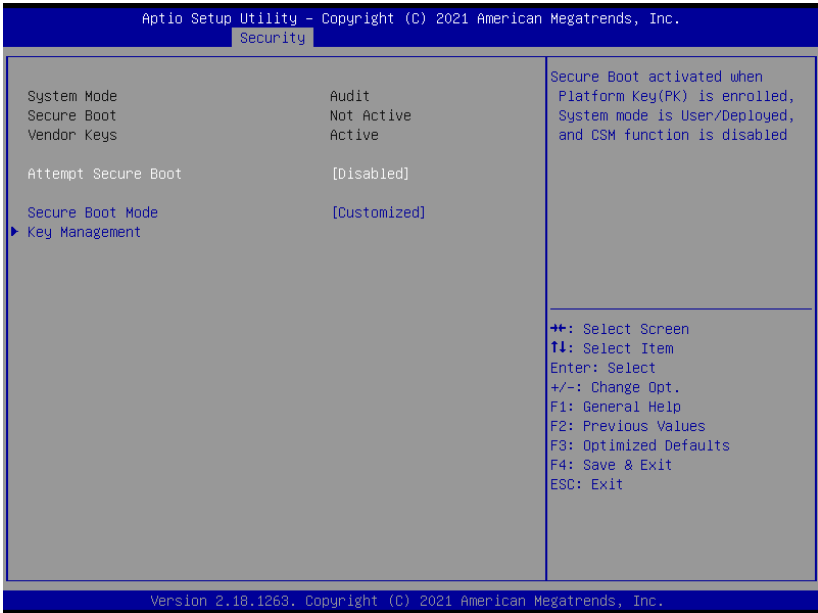

Options Summary		
Attempt Secure Boot	Disabled	Optimal Default, Failsafe Default
	Enabled	
Secure Boot activated when Platform Key (PK) is enrolled, System mode is User/Deployed, and CSM function is disable		
Secure Boot Mode	Standard	Optimal Default, Failsafe Default
	Customized	
Secure Boot Mode - Custom & Standard, Set UEFI Secure Boot Mode to STANDARD mode or CUSTOM mode, this change is effect after save. And after reset, the mode will return to STANDARD mode		

3.6.1.1 Key Management

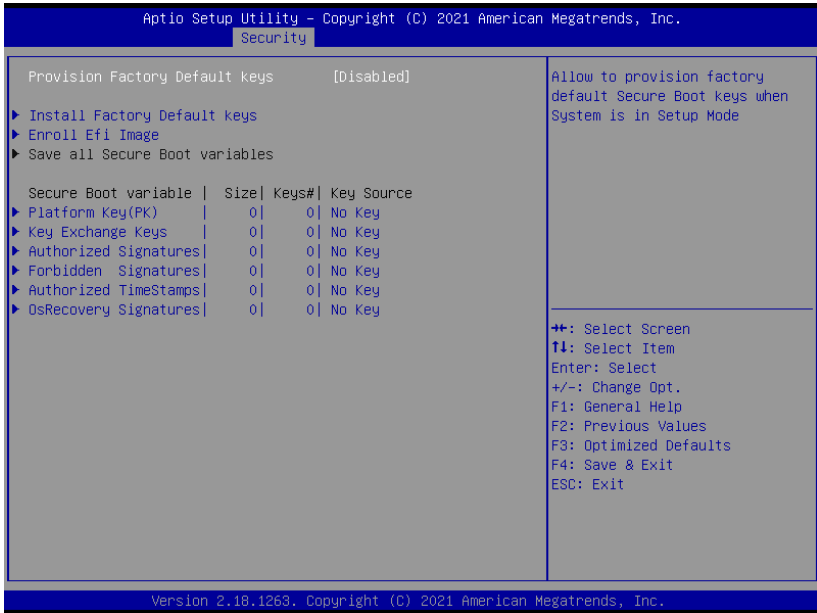

Options Summary		
Provision Factory Default keys	Disabled	Optimal Default, Failsafe Default
	Enabled	
Allow to provision factory default Secure Boot keys when System is in Setup Mode		

3.7 Setup Submenu: Boot

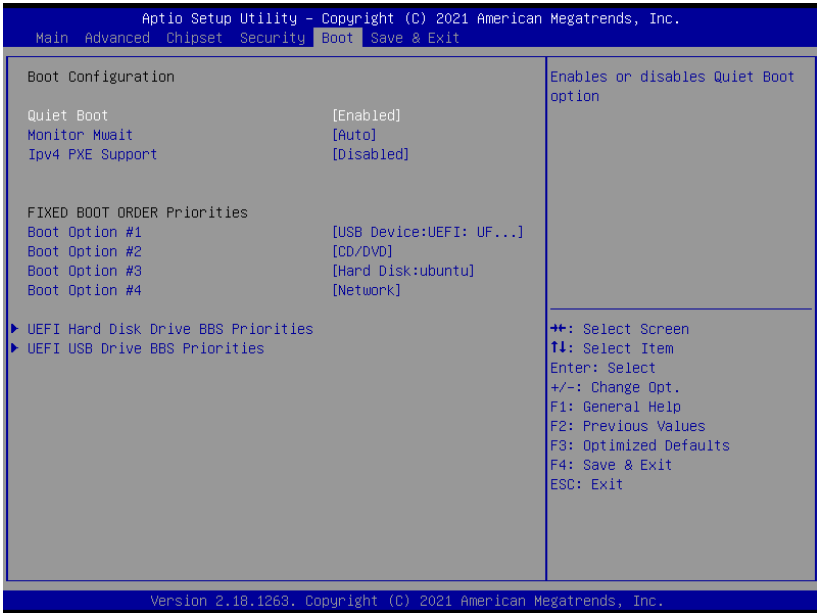

Options Summary		
Quiet Boot	Disabled	Optimal Default, Failsafe Default
	Enabled	
Enables or disables Quiet Boot option		
Monitor Mwait	Disable	Optimal Default, Failsafe Default
	Enabled	
	Auto	
Enable/Disable Monitor Mwait. To install Linux OS, please set this item to disable.		
Ipv4 PXE Support	Disabled	Optimal Default, Failsafe Default
	Enabled	
Enable Ipv4 PXE Boot Support. If disabled IPV4 PXE boot option will not be created.		

3.8 Setup Submenu: Exit

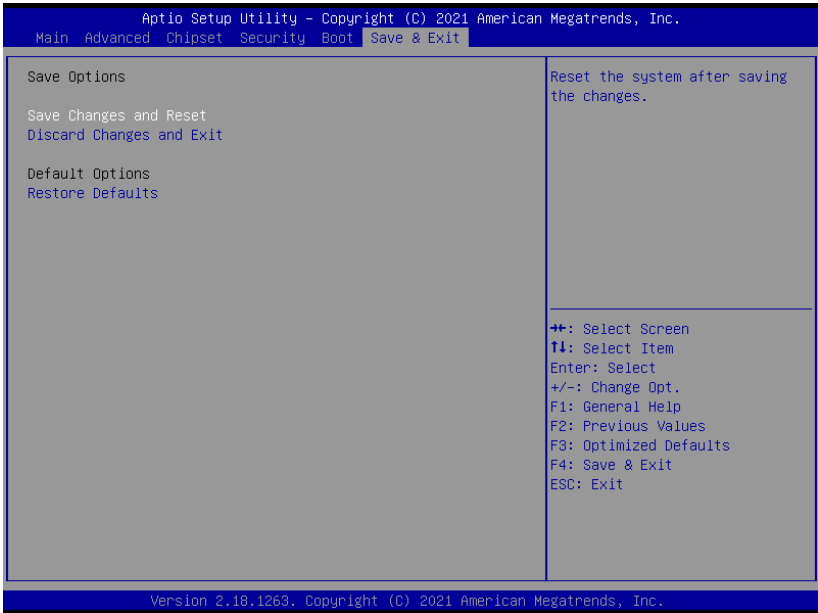

Chapter 4

Drivers Installation

4.1 Driver Download/Installation

Drivers for the GENE-APL6 can be downloaded from the product page on the AAEON website by following this link:

<https://www.aaeon.com/en/p/embedded-single-board-computers-gene-apl6>

Download the driver(s) you need and follow the steps below to install them.

Step 1 – Install Chipset Drivers

1. Open the **Step1 - Chipset** folder followed by **SetupChipset.exe**
2. Follow the instructions
3. Drivers will be installed automatically

Step 2 – Install Graphics Drivers

1. Open the **Step2 - VGA** folder followed by **Setup.exe**
2. Follow the instructions
3. Drivers will be installed automatically

Step 3 – Install LAN Drivers

1. Click on the **Step3 - LAN** folder and select your OS
2. Open the **.exe** file in the folder
3. Follow the instructions
4. Drivers will be installed automatically

Step 4 – Install Audio Drivers

1. Open the **Step4 - Audio** folder followed by **0006-64bit_Win7_Win8_Win81_Win10_R279.exe**
2. Follow the instructions
3. Drivers will be installed automatically

Step 5 – Install TXE Driver

1. Open the **Step5 - TXE** folder followed by **SetupTXE.exe**
2. Follow the instructions
3. Drivers will be installed automatically

Step 6 – Install Touch Driver

1. Open the **Step6 - Touch** folder followed by **Setup.exe**
2. Follow the instructions
3. Drivers will be installed automatically

Step 7 – Install GPIO Driver

1. Open the **Step6 - GPIO** folder followed by **SetupSerialIO.exe**
2. Follow the instructions
3. Drivers will be installed automatically

Appendix A





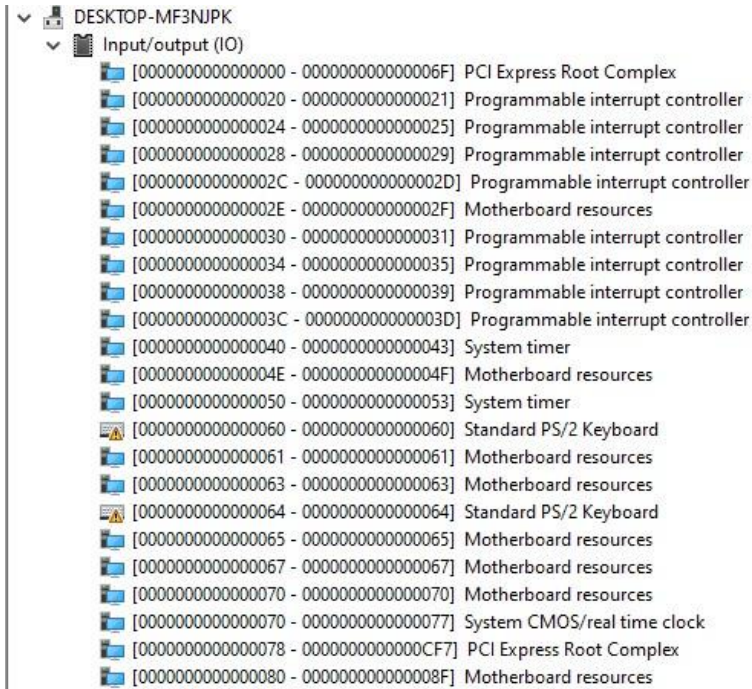

















I/O Information

A.1 I/O Address Map



The screenshot displays the I/O Address Map for a desktop system named 'DESKTOP-MF3NJPK'. The 'Input/output (IO)' category is expanded, showing a list of hardware resources with their corresponding I/O address ranges. The resources include PCI Express Root Complex, multiple Programmable interrupt controllers, Motherboard resources, System timer, Standard PS/2 Keyboard, and System CMOS/real time clock.

























Address Range	Resource Name
[0000000000000000 - 000000000000006F]	PCI Express Root Complex
[0000000000000020 - 0000000000000021]	Programmable interrupt controller
[0000000000000024 - 0000000000000025]	Programmable interrupt controller
[0000000000000028 - 0000000000000029]	Programmable interrupt controller
[000000000000002C - 000000000000002D]	Programmable interrupt controller
[000000000000002E - 000000000000002F]	Motherboard resources
[0000000000000030 - 0000000000000031]	Programmable interrupt controller
[0000000000000034 - 0000000000000035]	Programmable interrupt controller
[0000000000000038 - 0000000000000039]	Programmable interrupt controller
[000000000000003C - 000000000000003D]	Programmable interrupt controller
[0000000000000040 - 0000000000000043]	System timer
[000000000000004E - 000000000000004F]	Motherboard resources
[0000000000000050 - 0000000000000053]	System timer
[0000000000000060 - 0000000000000060]	Standard PS/2 Keyboard
[0000000000000061 - 0000000000000061]	Motherboard resources
[0000000000000063 - 0000000000000063]	Motherboard resources
[0000000000000064 - 0000000000000064]	Standard PS/2 Keyboard
[0000000000000065 - 0000000000000065]	Motherboard resources
[0000000000000067 - 0000000000000067]	Motherboard resources
[0000000000000070 - 0000000000000070]	Motherboard resources
[0000000000000070 - 0000000000000077]	System CMOS/real time clock
[0000000000000078 - 000000000000CF7]	PCI Express Root Complex
[0000000000000080 - 000000000000008F]	Motherboard resources

























	[000000000000080 - 00000000000008F] Motherboard resources
	[000000000000092 - 000000000000092] Motherboard resources
	[0000000000000A0 - 0000000000000A1] Programmable interrupt controller
	[0000000000000A4 - 0000000000000A5] Programmable interrupt controller
	[0000000000000A8 - 0000000000000A9] Programmable interrupt controller
	[0000000000000AC - 0000000000000AD] Programmable interrupt controller
	[0000000000000B0 - 0000000000000B1] Programmable interrupt controller
	[0000000000000B2 - 0000000000000B3] Motherboard resources
	[0000000000000B4 - 0000000000000B5] Programmable interrupt controller
	[0000000000000B8 - 0000000000000B9] Programmable interrupt controller
	[0000000000000BC - 0000000000000BD] Programmable interrupt controller
	[0000000000002E8 - 0000000000002EF] Communications Port (COM4)
	[0000000000002F8 - 0000000000002FF] Communications Port (COM2)
	[0000000000003E8 - 0000000000003EF] Communications Port (COM3)
	[0000000000003F8 - 0000000000003FF] Communications Port (COM1)
	[000000000000400 - 00000000000047F] Motherboard resources
	[0000000000004D0 - 0000000000004D1] Programmable interrupt controller
	[000000000000500 - 0000000000005FE] Motherboard resources
	[000000000000680 - 00000000000069F] Motherboard resources
	[000000000000A00 - 000000000000A0F] Motherboard resources
	[000000000000A10 - 000000000000A1F] Motherboard resources
	[000000000000A20 - 000000000000A2F] Motherboard resources
	[000000000000D00 - 000000000000FFFF] PCI Express Root Complex
	[000000000000D00 - 000000000000DFFF] Intel(R) Celeron(R)/Pentium(R) Processor PCI Express Root Port - 5AD9
	[000000000000E000 - 000000000000EFFF] Intel(R) Celeron(R)/Pentium(R) Processor PCI Express Root Port - 5AD8
	[000000000000E000 - 000000000000EFFF] Intel(R) Celeron(R)/Pentium(R) Processor PCI Express Root Port - 5AD8
	[000000000000F00 - 000000000000F03F] Microsoft Basic Display Adapter
	[000000000000F040 - 000000000000F05F] Intel(R) Celeron(R)/Pentium(R) Processor SMBUS - 5AD4
	[000000000000F060 - 000000000000F07F] Standard SATA AHCI Controller
	[000000000000F080 - 000000000000F083] Standard SATA AHCI Controller
	[000000000000F090 - 000000000000F097] Standard SATA AHCI Controller

























A.2 Memory Address Map

























- Memory
 - [000000007B800001 - 000000007BFFFFFF] PCI Express Root Complex
 - [000000007C000001 - 000000007FFFFFFF] PCI Express Root Complex
 - [0000000080000000 - 000000008FFFFFFF] Microsoft Basic Display Adapter
 - [0000000080000000 - 00000000CFFFFFFF] PCI Express Root Complex
 - [0000000090000000 - 0000000090FFFFFF] Microsoft Basic Display Adapter
 - [0000000091000000 - 00000000910FFFFF] High Definition Audio Controller
 - [0000000091100000 - 00000000911FFFFF] Intel(R) Celeron(R)/Pentium(R) Processor PCI Express Root Port - 5AD9
 - [00000000911DC000 - 00000000911DFFFF] Intel(R) I211 Gigabit Network Connection #2
 - [00000000911E0000 - 00000000911FFFFFFF] Intel(R) I211 Gigabit Network Connection #2
 - [0000000091200000 - 00000000912FFFFFFF] Intel(R) Celeron(R)/Pentium(R) Processor PCI Express Root Port - 5AD8
 - [00000000912DC000 - 00000000912DFFFF] Intel(R) I211 Gigabit Network Connection
 - [00000000912E0000 - 00000000912FFFFFFF] Intel(R) I211 Gigabit Network Connection
 - [0000000091300000 - 000000009130FFFF] Intel(R) USB 3.0 eXtensible Host Controller - 1.0 (Microsoft)
 - [0000000091310000 - 0000000091313FFF] High Definition Audio Controller
 - [0000000091314000 - 0000000091315FFF] Standard SATA AHCI Controller
 - [0000000091318000 - 00000000913180FF] Intel(R) Celeron(R)/Pentium(R) Processor SMBUS - 5AD4
 - [0000000091319000 - 0000000091319FFF] Intel SD Host Controller
 - [000000009131A000 - 000000009131AFFF] Intel SD Host Controller
 - [000000009131B000 - 000000009131BFFF] Intel(R) Serial IO I2C Host Controller - 5AAC
 - [000000009131C000 - 000000009131CFFF] Intel(R) Serial IO I2C Host Controller - 5AAC
 - [000000009131D000 - 000000009131D7FF] Standard SATA AHCI Controller
 - [000000009131E000 - 000000009131E0FF] Standard SATA AHCI Controller
 - [0000000091322000 - 0000000091322FFF] Intel(R) Trusted Execution Engine Interface
 - [00000000D0C00000 - 00000000D0C00653] Intel(R) Serial IO GPIO Host Controller - INT3452
 - [00000000D0C00000 - 00000000D0C00653] Intel(R) Serial IO GPIO Host Controller - INT3452
 - [00000000D0C40000 - 00000000D0C40763] Intel(R) Serial IO GPIO Host Controller - INT3452
 - [00000000D0C50000 - 00000000D0C5076B] Intel(R) Serial IO GPIO Host Controller - INT3452
 - [00000000D0C70000 - 00000000D0C70673] Intel(R) Serial IO GPIO Host Controller - INT3452
 - [00000000E0000000 - 00000000EFFFFFFF] Motherboard resources
 - [00000000E0000000 - 00000000EFFFFFFF] PCI Express Root Complex
 - [00000000FEA00000 - 00000000FEAFFFFFFF] Motherboard resources
 - [00000000FED00000 - 00000000FED003FF] High precision event timer
 - [00000000FED01000 - 00000000FED01FFF] Motherboard resources
 - [00000000FED03000 - 00000000FED03FFF] Motherboard resources
 - [00000000FED06000 - 00000000FED06FFF] Motherboard resources
 - [00000000FED08000 - 00000000FED09FFF] Motherboard resources
 - [00000000FED1C000 - 00000000FED1CFFF] Motherboard resources
 - [00000000FED40000 - 00000000FED44FFF] Trusted Platform Module 2.0
 - [00000000FED80000 - 00000000FEDBFFFF] Motherboard resources
 - [00000000FEE00000 - 00000000FEEFFFFFFF] Motherboard resources

























A.3 IRQ Mapping Chart

























▼		Interrupt request (IRQ)	
		(ISA) 0x00000000 (00)	System timer
		(ISA) 0x00000001 (01)	Standard PS/2 Keyboard
		(ISA) 0x00000003 (03)	Communications Port (COM2)
		(ISA) 0x00000004 (04)	Communications Port (COM1)
		(ISA) 0x00000008 (08)	High precision event timer
		(ISA) 0x0000000A (10)	Communications Port (COM4)
		(ISA) 0x0000000B (11)	Communications Port (COM3)
		(ISA) 0x0000000C (12)	PS/2 Compatible Mouse
		(ISA) 0x0000000E (14)	Intel(R) Serial IO GPIO Host Controller - INT3452
		(ISA) 0x0000000E (14)	Intel(R) Serial IO GPIO Host Controller - INT3452
		(ISA) 0x0000000E (14)	Intel(R) Serial IO GPIO Host Controller - INT3452
		(ISA) 0x0000000E (14)	Intel(R) Serial IO GPIO Host Controller - INT3452
		(ISA) 0x00000037 (55)	Microsoft ACPI-Compliant System
		(ISA) 0x00000038 (56)	Microsoft ACPI-Compliant System
		(ISA) 0x00000039 (57)	Microsoft ACPI-Compliant System
		(ISA) 0x0000003A (58)	Microsoft ACPI-Compliant System
		(ISA) 0x0000003B (59)	Microsoft ACPI-Compliant System
		(ISA) 0x0000003C (60)	Microsoft ACPI-Compliant System
		(ISA) 0x0000003D (61)	Microsoft ACPI-Compliant System
		(ISA) 0x0000003E (62)	Microsoft ACPI-Compliant System
		(ISA) 0x0000003F (63)	Microsoft ACPI-Compliant System
		(ISA) 0x00000040 (64)	Microsoft ACPI-Compliant System
		(ISA) 0x00000041 (65)	Microsoft ACPI-Compliant System
		(ISA) 0x00000042 (66)	Microsoft ACPI-Compliant System

























 (ISA) 0x00000042 (66)	Microsoft ACPI-Compliant System
 (ISA) 0x00000043 (67)	Microsoft ACPI-Compliant System
 (ISA) 0x00000044 (68)	Microsoft ACPI-Compliant System
 (ISA) 0x00000045 (69)	Microsoft ACPI-Compliant System
 (ISA) 0x00000046 (70)	Microsoft ACPI-Compliant System
 (ISA) 0x00000047 (71)	Microsoft ACPI-Compliant System
 (ISA) 0x00000048 (72)	Microsoft ACPI-Compliant System
 (ISA) 0x00000049 (73)	Microsoft ACPI-Compliant System
 (ISA) 0x0000004A (74)	Microsoft ACPI-Compliant System
 (ISA) 0x0000004B (75)	Microsoft ACPI-Compliant System
 (ISA) 0x0000004C (76)	Microsoft ACPI-Compliant System
 (ISA) 0x0000004D (77)	Microsoft ACPI-Compliant System
 (ISA) 0x0000004E (78)	Microsoft ACPI-Compliant System
 (ISA) 0x0000004F (79)	Microsoft ACPI-Compliant System
 (ISA) 0x00000050 (80)	Microsoft ACPI-Compliant System
 (ISA) 0x00000051 (81)	Microsoft ACPI-Compliant System
 (ISA) 0x00000052 (82)	Microsoft ACPI-Compliant System
 (ISA) 0x00000053 (83)	Microsoft ACPI-Compliant System
 (ISA) 0x00000054 (84)	Microsoft ACPI-Compliant System
 (ISA) 0x00000055 (85)	Microsoft ACPI-Compliant System
 (ISA) 0x00000056 (86)	Microsoft ACPI-Compliant System
 (ISA) 0x00000057 (87)	Microsoft ACPI-Compliant System
 (ISA) 0x00000058 (88)	Microsoft ACPI-Compliant System
 (ISA) 0x00000059 (89)	Microsoft ACPI-Compliant System
 (ISA) 0x0000005A (90)	Microsoft ACPI-Compliant System

























 (ISA) 0x0000005A (90)	Microsoft ACPI-Compliant System
 (ISA) 0x0000005B (91)	Microsoft ACPI-Compliant System
 (ISA) 0x0000005C (92)	Microsoft ACPI-Compliant System
 (ISA) 0x0000005D (93)	Microsoft ACPI-Compliant System
 (ISA) 0x0000005E (94)	Microsoft ACPI-Compliant System
 (ISA) 0x0000005F (95)	Microsoft ACPI-Compliant System
 (ISA) 0x00000060 (96)	Microsoft ACPI-Compliant System
 (ISA) 0x00000061 (97)	Microsoft ACPI-Compliant System
 (ISA) 0x00000062 (98)	Microsoft ACPI-Compliant System
 (ISA) 0x00000063 (99)	Microsoft ACPI-Compliant System
 (ISA) 0x00000064 (100)	Microsoft ACPI-Compliant System
 (ISA) 0x00000065 (101)	Microsoft ACPI-Compliant System
 (ISA) 0x00000066 (102)	Microsoft ACPI-Compliant System
 (ISA) 0x00000067 (103)	Microsoft ACPI-Compliant System
 (ISA) 0x00000068 (104)	Microsoft ACPI-Compliant System
 (ISA) 0x00000069 (105)	Microsoft ACPI-Compliant System
 (ISA) 0x0000006A (106)	Microsoft ACPI-Compliant System
 (ISA) 0x0000006B (107)	Microsoft ACPI-Compliant System
 (ISA) 0x0000006C (108)	Microsoft ACPI-Compliant System
 (ISA) 0x0000006D (109)	Microsoft ACPI-Compliant System
 (ISA) 0x0000006E (110)	Microsoft ACPI-Compliant System
 (ISA) 0x0000006F (111)	Microsoft ACPI-Compliant System
 (ISA) 0x00000070 (112)	Microsoft ACPI-Compliant System
 (ISA) 0x00000071 (113)	Microsoft ACPI-Compliant System
 (ISA) 0x00000072 (114)	Microsoft ACPI-Compliant System

























 (ISA) 0x00000072 (114)	Microsoft ACPI-Compliant System
 (ISA) 0x00000073 (115)	Microsoft ACPI-Compliant System
 (ISA) 0x00000074 (116)	Microsoft ACPI-Compliant System
 (ISA) 0x00000075 (117)	Microsoft ACPI-Compliant System
 (ISA) 0x00000076 (118)	Microsoft ACPI-Compliant System
 (ISA) 0x00000077 (119)	Microsoft ACPI-Compliant System
 (ISA) 0x00000078 (120)	Microsoft ACPI-Compliant System
 (ISA) 0x00000079 (121)	Microsoft ACPI-Compliant System
 (ISA) 0x0000007A (122)	Microsoft ACPI-Compliant System
 (ISA) 0x0000007B (123)	Microsoft ACPI-Compliant System
 (ISA) 0x0000007C (124)	Microsoft ACPI-Compliant System
 (ISA) 0x0000007D (125)	Microsoft ACPI-Compliant System
 (ISA) 0x0000007E (126)	Microsoft ACPI-Compliant System
 (ISA) 0x0000007F (127)	Microsoft ACPI-Compliant System
 (ISA) 0x00000080 (128)	Microsoft ACPI-Compliant System
 (ISA) 0x00000081 (129)	Microsoft ACPI-Compliant System
 (ISA) 0x00000082 (130)	Microsoft ACPI-Compliant System
 (ISA) 0x00000083 (131)	Microsoft ACPI-Compliant System
 (ISA) 0x00000084 (132)	Microsoft ACPI-Compliant System
 (ISA) 0x00000085 (133)	Microsoft ACPI-Compliant System
 (ISA) 0x00000086 (134)	Microsoft ACPI-Compliant System
 (ISA) 0x00000087 (135)	Microsoft ACPI-Compliant System
 (ISA) 0x00000088 (136)	Microsoft ACPI-Compliant System
 (ISA) 0x00000089 (137)	Microsoft ACPI-Compliant System
 (ISA) 0x0000008A (138)	Microsoft ACPI-Compliant System

























 (ISA) 0x0000008A (138)	Microsoft ACPI-Compliant System
 (ISA) 0x0000008B (139)	Microsoft ACPI-Compliant System
 (ISA) 0x0000008C (140)	Microsoft ACPI-Compliant System
 (ISA) 0x0000008D (141)	Microsoft ACPI-Compliant System
 (ISA) 0x0000008E (142)	Microsoft ACPI-Compliant System
 (ISA) 0x0000008F (143)	Microsoft ACPI-Compliant System
 (ISA) 0x00000090 (144)	Microsoft ACPI-Compliant System
 (ISA) 0x00000091 (145)	Microsoft ACPI-Compliant System
 (ISA) 0x00000092 (146)	Microsoft ACPI-Compliant System
 (ISA) 0x00000093 (147)	Microsoft ACPI-Compliant System
 (ISA) 0x00000094 (148)	Microsoft ACPI-Compliant System
 (ISA) 0x00000095 (149)	Microsoft ACPI-Compliant System
 (ISA) 0x00000096 (150)	Microsoft ACPI-Compliant System
 (ISA) 0x00000097 (151)	Microsoft ACPI-Compliant System
 (ISA) 0x00000098 (152)	Microsoft ACPI-Compliant System
 (ISA) 0x00000099 (153)	Microsoft ACPI-Compliant System
 (ISA) 0x0000009A (154)	Microsoft ACPI-Compliant System
 (ISA) 0x0000009B (155)	Microsoft ACPI-Compliant System
 (ISA) 0x0000009C (156)	Microsoft ACPI-Compliant System
 (ISA) 0x0000009D (157)	Microsoft ACPI-Compliant System
 (ISA) 0x0000009E (158)	Microsoft ACPI-Compliant System
 (ISA) 0x0000009F (159)	Microsoft ACPI-Compliant System
 (ISA) 0x000000A0 (160)	Microsoft ACPI-Compliant System
 (ISA) 0x000000A1 (161)	Microsoft ACPI-Compliant System
 (ISA) 0x000000A2 (162)	Microsoft ACPI-Compliant System

























 (ISA) 0x000000A2 (162)	Microsoft ACPI-Compliant System
 (ISA) 0x000000A3 (163)	Microsoft ACPI-Compliant System
 (ISA) 0x000000A4 (164)	Microsoft ACPI-Compliant System
 (ISA) 0x000000A5 (165)	Microsoft ACPI-Compliant System
 (ISA) 0x000000A6 (166)	Microsoft ACPI-Compliant System
 (ISA) 0x000000A7 (167)	Microsoft ACPI-Compliant System
 (ISA) 0x000000A8 (168)	Microsoft ACPI-Compliant System
 (ISA) 0x000000A9 (169)	Microsoft ACPI-Compliant System
 (ISA) 0x000000AA (170)	Microsoft ACPI-Compliant System
 (ISA) 0x000000AB (171)	Microsoft ACPI-Compliant System
 (ISA) 0x000000AC (172)	Microsoft ACPI-Compliant System
 (ISA) 0x000000AD (173)	Microsoft ACPI-Compliant System
 (ISA) 0x000000AE (174)	Microsoft ACPI-Compliant System
 (ISA) 0x000000AF (175)	Microsoft ACPI-Compliant System
 (ISA) 0x000000B0 (176)	Microsoft ACPI-Compliant System
 (ISA) 0x000000B1 (177)	Microsoft ACPI-Compliant System
 (ISA) 0x000000B2 (178)	Microsoft ACPI-Compliant System
 (ISA) 0x000000B3 (179)	Microsoft ACPI-Compliant System
 (ISA) 0x000000B4 (180)	Microsoft ACPI-Compliant System
 (ISA) 0x000000B5 (181)	Microsoft ACPI-Compliant System
 (ISA) 0x000000B6 (182)	Microsoft ACPI-Compliant System
 (ISA) 0x000000B7 (183)	Microsoft ACPI-Compliant System
 (ISA) 0x000000B8 (184)	Microsoft ACPI-Compliant System
 (ISA) 0x000000B9 (185)	Microsoft ACPI-Compliant System
 (ISA) 0x000000BA (186)	Microsoft ACPI-Compliant System

























 (ISA) 0x000000BA (186)	Microsoft ACPI-Compliant System
 (ISA) 0x000000BB (187)	Microsoft ACPI-Compliant System
 (ISA) 0x000000BC (188)	Microsoft ACPI-Compliant System
 (ISA) 0x000000BD (189)	Microsoft ACPI-Compliant System
 (ISA) 0x000000BE (190)	Microsoft ACPI-Compliant System
 (ISA) 0x000000BF (191)	Microsoft ACPI-Compliant System
 (ISA) 0x000000C0 (192)	Microsoft ACPI-Compliant System
 (ISA) 0x000000C1 (193)	Microsoft ACPI-Compliant System
 (ISA) 0x000000C2 (194)	Microsoft ACPI-Compliant System
 (ISA) 0x000000C3 (195)	Microsoft ACPI-Compliant System
 (ISA) 0x000000C4 (196)	Microsoft ACPI-Compliant System
 (ISA) 0x000000C5 (197)	Microsoft ACPI-Compliant System
 (ISA) 0x000000C6 (198)	Microsoft ACPI-Compliant System
 (ISA) 0x000000C7 (199)	Microsoft ACPI-Compliant System
 (ISA) 0x000000C8 (200)	Microsoft ACPI-Compliant System
 (ISA) 0x000000C9 (201)	Microsoft ACPI-Compliant System
 (ISA) 0x000000CA (202)	Microsoft ACPI-Compliant System
 (ISA) 0x000000CB (203)	Microsoft ACPI-Compliant System
 (ISA) 0x000000CC (204)	Microsoft ACPI-Compliant System
 (ISA) 0x00000100 (256)	Microsoft ACPI-Compliant System
 (ISA) 0x00000101 (257)	Microsoft ACPI-Compliant System
 (ISA) 0x00000102 (258)	Microsoft ACPI-Compliant System
 (ISA) 0x00000103 (259)	Microsoft ACPI-Compliant System
 (ISA) 0x00000104 (260)	Microsoft ACPI-Compliant System
 (ISA) 0x00000105 (261)	Microsoft ACPI-Compliant System

























 (ISA) 0x00000105 (261)	Microsoft ACPI-Compliant System
 (ISA) 0x00000106 (262)	Microsoft ACPI-Compliant System
 (ISA) 0x00000107 (263)	Microsoft ACPI-Compliant System
 (ISA) 0x00000108 (264)	Microsoft ACPI-Compliant System
 (ISA) 0x00000109 (265)	Microsoft ACPI-Compliant System
 (ISA) 0x0000010A (266)	Microsoft ACPI-Compliant System
 (ISA) 0x0000010B (267)	Microsoft ACPI-Compliant System
 (ISA) 0x0000010C (268)	Microsoft ACPI-Compliant System
 (ISA) 0x0000010D (269)	Microsoft ACPI-Compliant System
 (ISA) 0x0000010E (270)	Microsoft ACPI-Compliant System
 (ISA) 0x0000010F (271)	Microsoft ACPI-Compliant System
 (ISA) 0x00000110 (272)	Microsoft ACPI-Compliant System
 (ISA) 0x00000111 (273)	Microsoft ACPI-Compliant System
 (ISA) 0x00000112 (274)	Microsoft ACPI-Compliant System
 (ISA) 0x00000113 (275)	Microsoft ACPI-Compliant System
 (ISA) 0x00000114 (276)	Microsoft ACPI-Compliant System
 (ISA) 0x00000115 (277)	Microsoft ACPI-Compliant System
 (ISA) 0x00000116 (278)	Microsoft ACPI-Compliant System
 (ISA) 0x00000117 (279)	Microsoft ACPI-Compliant System
 (ISA) 0x00000118 (280)	Microsoft ACPI-Compliant System
 (ISA) 0x00000119 (281)	Microsoft ACPI-Compliant System
 (ISA) 0x0000011A (282)	Microsoft ACPI-Compliant System
 (ISA) 0x0000011B (283)	Microsoft ACPI-Compliant System
 (ISA) 0x0000011C (284)	Microsoft ACPI-Compliant System
 (ISA) 0x0000011D (285)	Microsoft ACPI-Compliant System

























 (ISA) 0x0000011D (285)	Microsoft ACPI-Compliant System
 (ISA) 0x0000011E (286)	Microsoft ACPI-Compliant System
 (ISA) 0x0000011F (287)	Microsoft ACPI-Compliant System
 (ISA) 0x00000120 (288)	Microsoft ACPI-Compliant System
 (ISA) 0x00000121 (289)	Microsoft ACPI-Compliant System
 (ISA) 0x00000122 (290)	Microsoft ACPI-Compliant System
 (ISA) 0x00000123 (291)	Microsoft ACPI-Compliant System
 (ISA) 0x00000124 (292)	Microsoft ACPI-Compliant System
 (ISA) 0x00000125 (293)	Microsoft ACPI-Compliant System
 (ISA) 0x00000126 (294)	Microsoft ACPI-Compliant System
 (ISA) 0x00000127 (295)	Microsoft ACPI-Compliant System
 (ISA) 0x00000128 (296)	Microsoft ACPI-Compliant System
 (ISA) 0x00000129 (297)	Microsoft ACPI-Compliant System
 (ISA) 0x0000012A (298)	Microsoft ACPI-Compliant System
 (ISA) 0x0000012B (299)	Microsoft ACPI-Compliant System
 (ISA) 0x0000012C (300)	Microsoft ACPI-Compliant System
 (ISA) 0x0000012D (301)	Microsoft ACPI-Compliant System
 (ISA) 0x0000012E (302)	Microsoft ACPI-Compliant System
 (ISA) 0x0000012F (303)	Microsoft ACPI-Compliant System
 (ISA) 0x00000130 (304)	Microsoft ACPI-Compliant System
 (ISA) 0x00000131 (305)	Microsoft ACPI-Compliant System
 (ISA) 0x00000132 (306)	Microsoft ACPI-Compliant System
 (ISA) 0x00000133 (307)	Microsoft ACPI-Compliant System
 (ISA) 0x00000134 (308)	Microsoft ACPI-Compliant System
 (ISA) 0x00000135 (309)	Microsoft ACPI-Compliant System

























 (ISA) 0x00000135 (309)	Microsoft ACPI-Compliant System
 (ISA) 0x00000136 (310)	Microsoft ACPI-Compliant System
 (ISA) 0x00000137 (311)	Microsoft ACPI-Compliant System
 (ISA) 0x00000138 (312)	Microsoft ACPI-Compliant System
 (ISA) 0x00000139 (313)	Microsoft ACPI-Compliant System
 (ISA) 0x0000013A (314)	Microsoft ACPI-Compliant System
 (ISA) 0x0000013B (315)	Microsoft ACPI-Compliant System
 (ISA) 0x0000013C (316)	Microsoft ACPI-Compliant System
 (ISA) 0x0000013D (317)	Microsoft ACPI-Compliant System
 (ISA) 0x0000013E (318)	Microsoft ACPI-Compliant System
 (ISA) 0x0000013F (319)	Microsoft ACPI-Compliant System
 (ISA) 0x00000140 (320)	Microsoft ACPI-Compliant System
 (ISA) 0x00000141 (321)	Microsoft ACPI-Compliant System
 (ISA) 0x00000142 (322)	Microsoft ACPI-Compliant System
 (ISA) 0x00000143 (323)	Microsoft ACPI-Compliant System
 (ISA) 0x00000144 (324)	Microsoft ACPI-Compliant System
 (ISA) 0x00000145 (325)	Microsoft ACPI-Compliant System
 (ISA) 0x00000146 (326)	Microsoft ACPI-Compliant System
 (ISA) 0x00000147 (327)	Microsoft ACPI-Compliant System
 (ISA) 0x00000148 (328)	Microsoft ACPI-Compliant System
 (ISA) 0x00000149 (329)	Microsoft ACPI-Compliant System
 (ISA) 0x0000014A (330)	Microsoft ACPI-Compliant System
 (ISA) 0x0000014B (331)	Microsoft ACPI-Compliant System
 (ISA) 0x0000014C (332)	Microsoft ACPI-Compliant System
 (ISA) 0x0000014D (333)	Microsoft ACPI-Compliant System

























 (ISA) 0x0000014D (333)	Microsoft ACPI-Compliant System
 (ISA) 0x0000014E (334)	Microsoft ACPI-Compliant System
 (ISA) 0x0000014F (335)	Microsoft ACPI-Compliant System
 (ISA) 0x00000150 (336)	Microsoft ACPI-Compliant System
 (ISA) 0x00000151 (337)	Microsoft ACPI-Compliant System
 (ISA) 0x00000152 (338)	Microsoft ACPI-Compliant System
 (ISA) 0x00000153 (339)	Microsoft ACPI-Compliant System
 (ISA) 0x00000154 (340)	Microsoft ACPI-Compliant System
 (ISA) 0x00000155 (341)	Microsoft ACPI-Compliant System
 (ISA) 0x00000156 (342)	Microsoft ACPI-Compliant System
 (ISA) 0x00000157 (343)	Microsoft ACPI-Compliant System
 (ISA) 0x00000158 (344)	Microsoft ACPI-Compliant System
 (ISA) 0x00000159 (345)	Microsoft ACPI-Compliant System
 (ISA) 0x0000015A (346)	Microsoft ACPI-Compliant System
 (ISA) 0x0000015B (347)	Microsoft ACPI-Compliant System
 (ISA) 0x0000015C (348)	Microsoft ACPI-Compliant System
 (ISA) 0x0000015D (349)	Microsoft ACPI-Compliant System
 (ISA) 0x0000015E (350)	Microsoft ACPI-Compliant System
 (ISA) 0x0000015F (351)	Microsoft ACPI-Compliant System
 (ISA) 0x00000160 (352)	Microsoft ACPI-Compliant System
 (ISA) 0x00000161 (353)	Microsoft ACPI-Compliant System
 (ISA) 0x00000162 (354)	Microsoft ACPI-Compliant System
 (ISA) 0x00000163 (355)	Microsoft ACPI-Compliant System
 (ISA) 0x00000164 (356)	Microsoft ACPI-Compliant System
 (ISA) 0x00000165 (357)	Microsoft ACPI-Compliant System





































 (ISA) 0x00000165 (357)	Microsoft ACPI-Compliant System
 (ISA) 0x00000166 (358)	Microsoft ACPI-Compliant System
 (ISA) 0x00000167 (359)	Microsoft ACPI-Compliant System
 (ISA) 0x00000168 (360)	Microsoft ACPI-Compliant System
 (ISA) 0x00000169 (361)	Microsoft ACPI-Compliant System
 (ISA) 0x0000016A (362)	Microsoft ACPI-Compliant System
 (ISA) 0x0000016B (363)	Microsoft ACPI-Compliant System
 (ISA) 0x0000016C (364)	Microsoft ACPI-Compliant System
 (ISA) 0x0000016D (365)	Microsoft ACPI-Compliant System
 (ISA) 0x0000016E (366)	Microsoft ACPI-Compliant System
 (ISA) 0x0000016F (367)	Microsoft ACPI-Compliant System
 (ISA) 0x00000170 (368)	Microsoft ACPI-Compliant System
 (ISA) 0x00000171 (369)	Microsoft ACPI-Compliant System
 (ISA) 0x00000172 (370)	Microsoft ACPI-Compliant System
 (ISA) 0x00000173 (371)	Microsoft ACPI-Compliant System
 (ISA) 0x00000174 (372)	Microsoft ACPI-Compliant System
 (ISA) 0x00000175 (373)	Microsoft ACPI-Compliant System
 (ISA) 0x00000176 (374)	Microsoft ACPI-Compliant System
 (ISA) 0x00000177 (375)	Microsoft ACPI-Compliant System
 (ISA) 0x00000178 (376)	Microsoft ACPI-Compliant System
 (ISA) 0x00000179 (377)	Microsoft ACPI-Compliant System
 (ISA) 0x0000017A (378)	Microsoft ACPI-Compliant System
 (ISA) 0x0000017B (379)	Microsoft ACPI-Compliant System
 (ISA) 0x0000017C (380)	Microsoft ACPI-Compliant System
 (ISA) 0x0000017D (381)	Microsoft ACPI-Compliant System

 (ISA) 0x0000017D (381)	Microsoft ACPI-Compliant System
 (ISA) 0x0000017E (382)	Microsoft ACPI-Compliant System
 (ISA) 0x0000017F (383)	Microsoft ACPI-Compliant System
 (ISA) 0x00000180 (384)	Microsoft ACPI-Compliant System
 (ISA) 0x00000181 (385)	Microsoft ACPI-Compliant System
 (ISA) 0x00000182 (386)	Microsoft ACPI-Compliant System
 (ISA) 0x00000183 (387)	Microsoft ACPI-Compliant System
 (ISA) 0x00000184 (388)	Microsoft ACPI-Compliant System
 (ISA) 0x00000185 (389)	Microsoft ACPI-Compliant System
 (ISA) 0x00000186 (390)	Microsoft ACPI-Compliant System
 (ISA) 0x00000187 (391)	Microsoft ACPI-Compliant System
 (ISA) 0x00000188 (392)	Microsoft ACPI-Compliant System
 (ISA) 0x00000189 (393)	Microsoft ACPI-Compliant System
 (ISA) 0x0000018A (394)	Microsoft ACPI-Compliant System
 (ISA) 0x0000018B (395)	Microsoft ACPI-Compliant System
 (ISA) 0x0000018C (396)	Microsoft ACPI-Compliant System
 (ISA) 0x0000018D (397)	Microsoft ACPI-Compliant System
 (ISA) 0x0000018E (398)	Microsoft ACPI-Compliant System
 (ISA) 0x0000018F (399)	Microsoft ACPI-Compliant System
 (ISA) 0x00000190 (400)	Microsoft ACPI-Compliant System
 (ISA) 0x00000191 (401)	Microsoft ACPI-Compliant System
 (ISA) 0x00000192 (402)	Microsoft ACPI-Compliant System
 (ISA) 0x00000193 (403)	Microsoft ACPI-Compliant System
 (ISA) 0x00000194 (404)	Microsoft ACPI-Compliant System
 (ISA) 0x00000195 (405)	Microsoft ACPI-Compliant System

 (ISA) 0x00000195 (405)	Microsoft ACPI-Compliant System
 (ISA) 0x00000196 (406)	Microsoft ACPI-Compliant System
 (ISA) 0x00000197 (407)	Microsoft ACPI-Compliant System
 (ISA) 0x00000198 (408)	Microsoft ACPI-Compliant System
 (ISA) 0x00000199 (409)	Microsoft ACPI-Compliant System
 (ISA) 0x0000019A (410)	Microsoft ACPI-Compliant System
 (ISA) 0x0000019B (411)	Microsoft ACPI-Compliant System
 (ISA) 0x0000019C (412)	Microsoft ACPI-Compliant System
 (ISA) 0x0000019D (413)	Microsoft ACPI-Compliant System
 (ISA) 0x0000019E (414)	Microsoft ACPI-Compliant System
 (ISA) 0x0000019F (415)	Microsoft ACPI-Compliant System
 (ISA) 0x000001A0 (416)	Microsoft ACPI-Compliant System
 (ISA) 0x000001A1 (417)	Microsoft ACPI-Compliant System
 (ISA) 0x000001A2 (418)	Microsoft ACPI-Compliant System
 (ISA) 0x000001A3 (419)	Microsoft ACPI-Compliant System
 (ISA) 0x000001A4 (420)	Microsoft ACPI-Compliant System
 (ISA) 0x000001A5 (421)	Microsoft ACPI-Compliant System
 (ISA) 0x000001A6 (422)	Microsoft ACPI-Compliant System
 (ISA) 0x000001A7 (423)	Microsoft ACPI-Compliant System
 (ISA) 0x000001A8 (424)	Microsoft ACPI-Compliant System
 (ISA) 0x000001A9 (425)	Microsoft ACPI-Compliant System
 (ISA) 0x000001AA (426)	Microsoft ACPI-Compliant System
 (ISA) 0x000001AB (427)	Microsoft ACPI-Compliant System
 (ISA) 0x000001AC (428)	Microsoft ACPI-Compliant System
 (ISA) 0x000001AD (429)	Microsoft ACPI-Compliant System

 (ISA) 0x000001C5 (453)	Microsoft ACPI-Compliant System
 (ISA) 0x000001C6 (454)	Microsoft ACPI-Compliant System
 (ISA) 0x000001C7 (455)	Microsoft ACPI-Compliant System
 (ISA) 0x000001C8 (456)	Microsoft ACPI-Compliant System
 (ISA) 0x000001C9 (457)	Microsoft ACPI-Compliant System
 (ISA) 0x000001CA (458)	Microsoft ACPI-Compliant System
 (ISA) 0x000001CB (459)	Microsoft ACPI-Compliant System
 (ISA) 0x000001CC (460)	Microsoft ACPI-Compliant System
 (ISA) 0x000001CD (461)	Microsoft ACPI-Compliant System
 (ISA) 0x000001CE (462)	Microsoft ACPI-Compliant System
 (ISA) 0x000001CF (463)	Microsoft ACPI-Compliant System
 (ISA) 0x000001D0 (464)	Microsoft ACPI-Compliant System
 (ISA) 0x000001D1 (465)	Microsoft ACPI-Compliant System
 (ISA) 0x000001D2 (466)	Microsoft ACPI-Compliant System
 (ISA) 0x000001D3 (467)	Microsoft ACPI-Compliant System
 (ISA) 0x000001D4 (468)	Microsoft ACPI-Compliant System
 (ISA) 0x000001D5 (469)	Microsoft ACPI-Compliant System
 (ISA) 0x000001D6 (470)	Microsoft ACPI-Compliant System
 (ISA) 0x000001D7 (471)	Microsoft ACPI-Compliant System
 (ISA) 0x000001D8 (472)	Microsoft ACPI-Compliant System
 (ISA) 0x000001D9 (473)	Microsoft ACPI-Compliant System
 (ISA) 0x000001DA (474)	Microsoft ACPI-Compliant System
 (ISA) 0x000001DB (475)	Microsoft ACPI-Compliant System
 (ISA) 0x000001DC (476)	Microsoft ACPI-Compliant System
 (ISA) 0x000001DD (477)	Microsoft ACPI-Compliant System

 (ISA) 0x000001DD (477)	Microsoft ACPI-Compliant System
 (ISA) 0x000001DE (478)	Microsoft ACPI-Compliant System
 (ISA) 0x000001DF (479)	Microsoft ACPI-Compliant System
 (ISA) 0x000001E0 (480)	Microsoft ACPI-Compliant System
 (ISA) 0x000001E1 (481)	Microsoft ACPI-Compliant System
 (ISA) 0x000001E2 (482)	Microsoft ACPI-Compliant System
 (ISA) 0x000001E3 (483)	Microsoft ACPI-Compliant System
 (ISA) 0x000001E4 (484)	Microsoft ACPI-Compliant System
 (ISA) 0x000001E5 (485)	Microsoft ACPI-Compliant System
 (ISA) 0x000001E6 (486)	Microsoft ACPI-Compliant System
 (ISA) 0x000001E7 (487)	Microsoft ACPI-Compliant System
 (ISA) 0x000001E8 (488)	Microsoft ACPI-Compliant System
 (ISA) 0x000001E9 (489)	Microsoft ACPI-Compliant System
 (ISA) 0x000001EA (490)	Microsoft ACPI-Compliant System
 (ISA) 0x000001EB (491)	Microsoft ACPI-Compliant System
 (ISA) 0x000001EC (492)	Microsoft ACPI-Compliant System
 (ISA) 0x000001ED (493)	Microsoft ACPI-Compliant System
 (ISA) 0x000001EE (494)	Microsoft ACPI-Compliant System
 (ISA) 0x000001EF (495)	Microsoft ACPI-Compliant System
 (ISA) 0x000001F0 (496)	Microsoft ACPI-Compliant System
 (ISA) 0x000001F1 (497)	Microsoft ACPI-Compliant System
 (ISA) 0x000001F2 (498)	Microsoft ACPI-Compliant System
 (ISA) 0x000001F3 (499)	Microsoft ACPI-Compliant System
 (ISA) 0x000001F4 (500)	Microsoft ACPI-Compliant System
 (ISA) 0x000001F5 (501)	Microsoft ACPI-Compliant System

 (ISA) 0x000001F5 (501)	Microsoft ACPI-Compliant System
 (ISA) 0x000001F6 (502)	Microsoft ACPI-Compliant System
 (ISA) 0x000001F7 (503)	Microsoft ACPI-Compliant System
 (ISA) 0x000001F8 (504)	Microsoft ACPI-Compliant System
 (ISA) 0x000001F9 (505)	Microsoft ACPI-Compliant System
 (ISA) 0x000001FA (506)	Microsoft ACPI-Compliant System
 (ISA) 0x000001FB (507)	Microsoft ACPI-Compliant System
 (ISA) 0x000001FC (508)	Microsoft ACPI-Compliant System
 (ISA) 0x000001FD (509)	Microsoft ACPI-Compliant System
 (ISA) 0x000001FE (510)	Microsoft ACPI-Compliant System
 (ISA) 0x000001FF (511)	Microsoft ACPI-Compliant System
 (PCI) 0x00000019 (25)	High Definition Audio Controller
 (PCI) 0x0000001B (27)	Intel(R) Serial IO I2C Host Controller - 5AAC
 (PCI) 0x00000027 (39)	Intel SD Host Controller
 (PCI) 0xFFFFFEEA (-22)	Intel(R) Trusted Execution Engine Interface
 (PCI) 0xFFFFFEEB (-21)	Intel(R) I211 Gigabit Network Connection #2
 (PCI) 0xFFFFFECC (-20)	Intel(R) I211 Gigabit Network Connection #2
 (PCI) 0xFFFFFED (-19)	Intel(R) I211 Gigabit Network Connection #2
 (PCI) 0xFFFFFEE (-18)	Intel(R) I211 Gigabit Network Connection #2
 (PCI) 0xFFFFFEF (-17)	Intel(R) I211 Gigabit Network Connection #2
 (PCI) 0xFFFFFFF0 (-16)	Intel(R) I211 Gigabit Network Connection #2
 (PCI) 0xFFFFFFF1 (-15)	Intel(R) I211 Gigabit Network Connection
 (PCI) 0xFFFFFFF2 (-14)	Intel(R) I211 Gigabit Network Connection
 (PCI) 0xFFFFFFF3 (-13)	Intel(R) I211 Gigabit Network Connection
 (PCI) 0xFFFFFFF4 (-12)	Intel(R) I211 Gigabit Network Connection
 (PCI) 0xFFFFFFF4 (-12)	Intel(R) I211 Gigabit Network Connection
 (PCI) 0xFFFFFFF5 (-11)	Intel(R) I211 Gigabit Network Connection
 (PCI) 0xFFFFFFF6 (-10)	Intel(R) I211 Gigabit Network Connection
 (PCI) 0xFFFFFFF7 (-9)	Intel(R) USB 3.0 eXtensible Host Controller - 1.0 (Microsoft)
 (PCI) 0xFFFFFFF8 (-8)	Standard SATA AHCI Controller
 (PCI) 0xFFFFFFF9 (-7)	Intel(R) Celeron(R)/Pentium(R) Processor PCI Express Root Port - 5AD7
 (PCI) 0xFFFFFFFA (-6)	Intel(R) Celeron(R)/Pentium(R) Processor PCI Express Root Port - 5AD6
 (PCI) 0xFFFFFFFB (-5)	Intel(R) Celeron(R)/Pentium(R) Processor PCI Express Root Port - 5ADB
 (PCI) 0xFFFFFFFC (-4)	Intel(R) Celeron(R)/Pentium(R) Processor PCI Express Root Port - 5ADA
 (PCI) 0xFFFFFFFD (-3)	Intel(R) Celeron(R)/Pentium(R) Processor PCI Express Root Port - 5AD9
 (PCI) 0xFFFFFFF0 (-2)	Intel(R) Celeron(R)/Pentium(R) Processor PCI Express Root Port - 5AD8

Appendix B

Mating Connectors

B.1 List of Mating Connectors and Cables

Connector Label	Function	Mating Connector		Available Cable	Cable P/N
		Vendor	Model no		
CN1	External +5VSB Power Input and PS_ON#	JST	PHR-3	ATX Cable	170220020B
CN2	+5Vout Connector	JST	PHR-2	2-Pin for HDD Power	1702150155
CN3	+9~24V Vin Connector	N/A	N/A	Power Cable	1702002010
CN4	SATA Connector	Molex	88750-5318	SATA Cable	1709070500
CN5	CPU Fan Connector	Molex	22-01-2035	N/A	N/A
CN6	Audio Connector	Molex	51021-1000	Audio Cable	1709100254
CN8	COM Port2 Connector	Molex	51021-0900	Serial Port Cable	1701090150
CN9	COM Port3 Connector	Molex	51021-0900	Serial Port Cable	1701090150
CN10	COM Port4 Connector	Molex	51021-0900	Serial Port Cable	1701090150
CN12	LPC Port	PINEX	710-74-12T WR6	AAEON LPC Cable	1703120130
CN13	LVDS Connector	HIROSE	DF13-30DS-1.25C	N/A	N/A

Connector Label	Function	Mating Connector		Available Cable	Cable P/N
		Vendor	Model no		
CN16	Digital I/O Connector	Neltron	2026B-10	N/A	N/A
CN17	LVDS Inverter Connector	JST	PHR-5	NA	NA
CN18	LVDS Connector	HIROSE	DF13-30DS-1.25C	N/A	N/A
CN19	USB Port Connector	Molex	51021-0500	USB Wafer Cable	1700050207
CN20	USB Port Connector	Molex	51021-0500	USB Wafer Cable	1700050207
CN21	LVDS Inverter Connector	JST	PHR-5	NA	NA
CN22	Touch Screen Connector	JST	SHR-9V-S-B	N/A	N/A
CN25	COM Port 1 Connector	Molex	51021-0900	Serial Port Cable	1701090150
CN28	External RTC Connector	Molex	51021-0200	Battery Cable	175011901C